

Judy Kersane

BOSTON COLLEGE

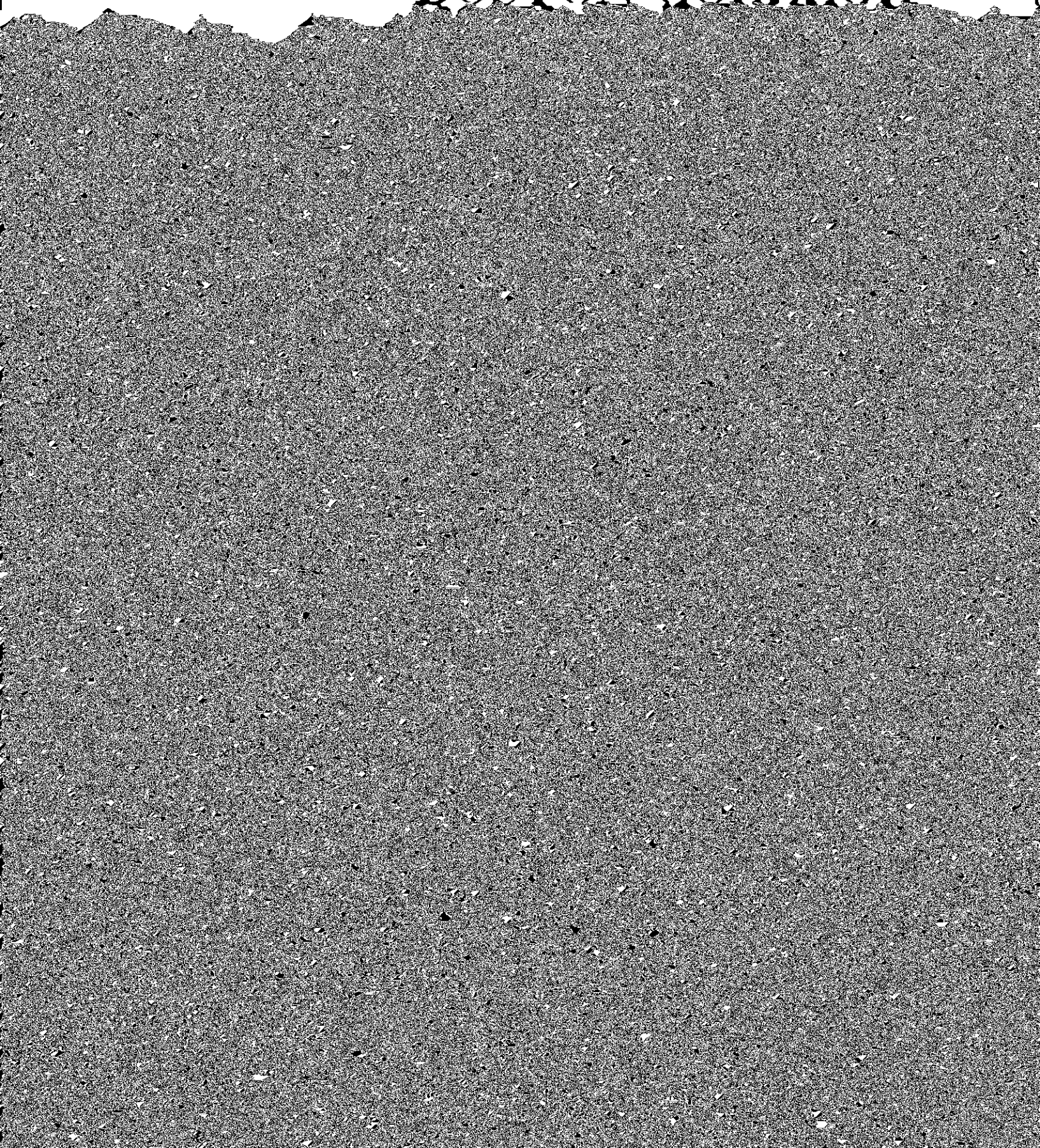

Boston College Fact Book

Table of Contents

	Page
Foreword	I
Table of Contents	II
Boston College Then and Now	V
Boston College Profile	VI
I. ADMINISTRATION AND FACULTY	
Chart of Administration	2
Board of Trustees	4
Officers of the University	5
University Administrators	5
Deans	6
Department Chairmen	7
Non-Faculty Personnel	8
Faculty:	
- by School and Rank	8
- by School and Sex	9
- by School and Tenure Status	9
- by Highest Earned Degree and Rank	9
- by Highest Earned Degree and Sex	10
- by Rank and Sex	10
- Full-Time Equivalent by School	10
Average Compensation by Rank	11
University Academic Senate:	
- Membership Classification	11
Membership List, 1976-77	12
II. STUDENTS	
Freshman Applications and Enrollment	14
Freshman Applications and Acceptances, 1977-78	14
SAT Averages by Class	15
Enrollment	
- Undergraduate Transfer Students by Year and Sex	15
- Undergraduate Transfer Students by Type of Previous Institution	15
- Graduate and Undergraduate Full and Part Time	16
Undergraduates, Day and Evening, and Graduates	16
- Undergraduate, by School	16
- Graduate, by School	16
- Graduate, by Degree Program and Discipline	17
- Undergraduate and Graduate, by Sex	18
- Full-Time Equivalent	18
- Evening College	19
- Summer Session	19
Geographic Distribution of Students	20
International Students	21
Minority Enrollment	22
Veterans	22
Undergraduate Degrees Conferred:	
- by Degree and Number of Majors	23
- by Major	24
- by School and by Major	25

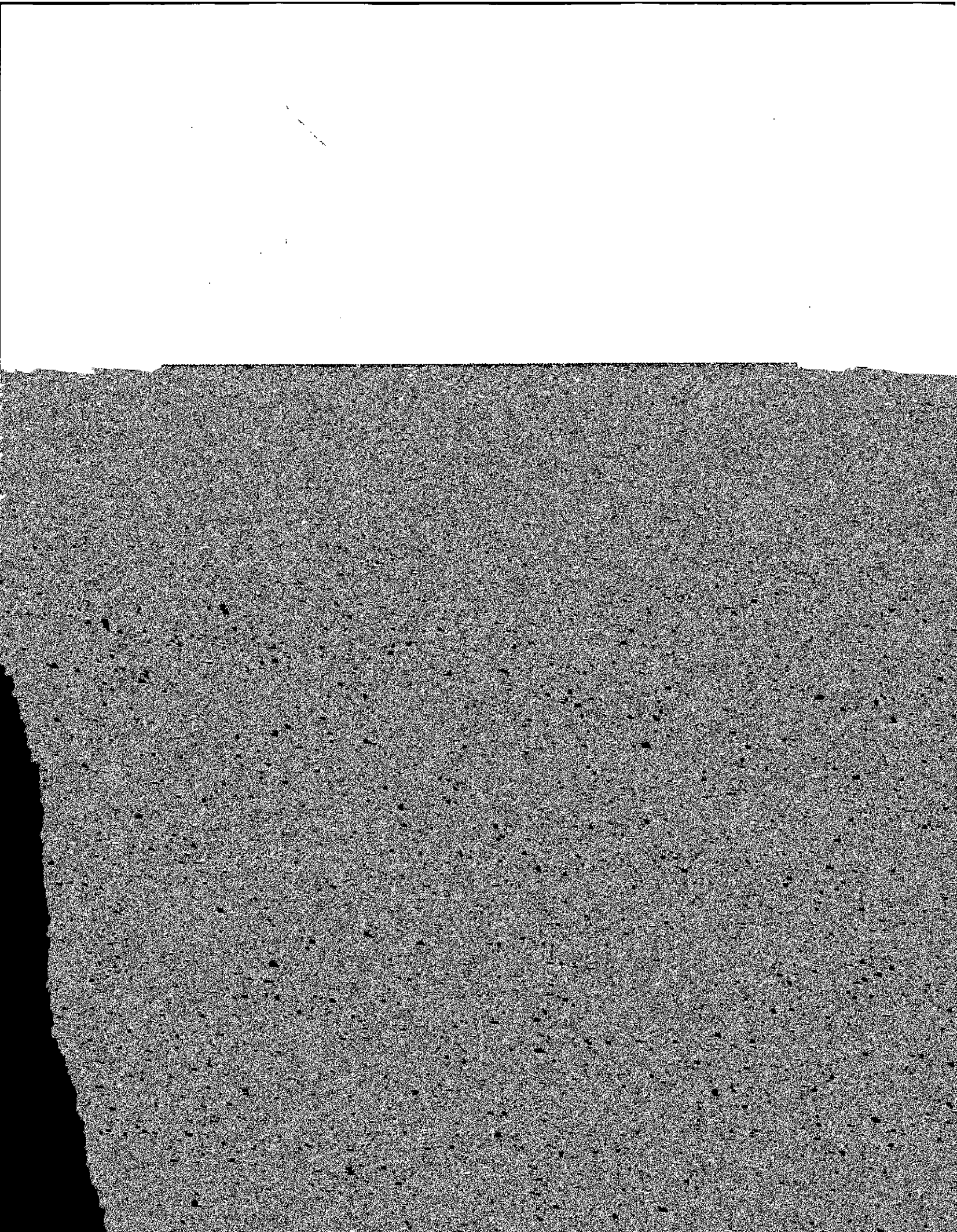

Board of Trustees

Joseph F. Abely, Jr. '50

Joseph F. McDonnell, S.J., S.T.J. '62

Officers of the University

President	J. Donald Monan, S.J.
Executive Vice President	Francis B. Campanella
Senior Vice President and Dean of Faculties	Charles F. Donovan, S.J.
Vice President for University Relations	James P. McIntyre
Vice President and Treasurer	Thomas Fleming, S.J.
Vice President of Student Affairs	Kevin P. Duffy

Department Chairmen

Accounting
Administrative Sciences

Frederick J. Zappala
Walter H. Klein

STUDENTS

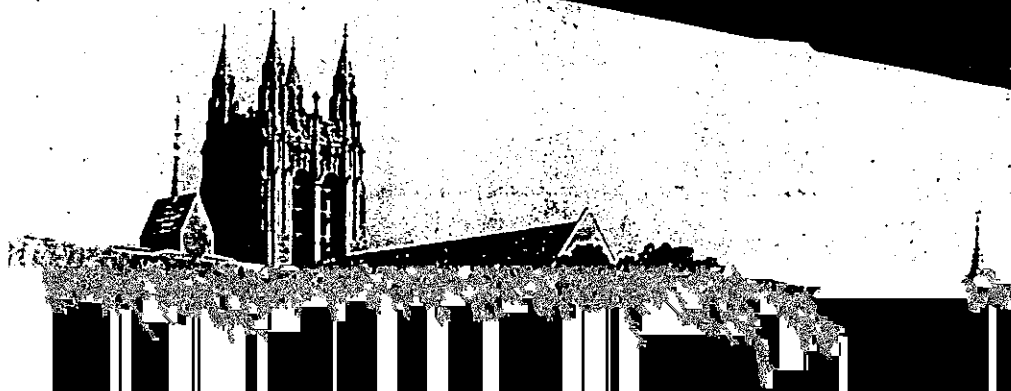

SAT Averages by Class

Class	Verbal	Mathematical
1964	521	522
1965	504	539
1966	535	544
1967	544	549
1968	559	574
1969	565	576
1970	556	570
1971	546	567
1972	556	578
1973	549	574
1974	533	554
1975	530	554
1976	528	552
1977	518	554
1978	515	548
1979	504	544
1980	511	550

Source: Admissions Office

ENROLLMENT

Undergraduate Transfer Students by Year and Sex

Fall	Men	Women	Total
1970	60	36	96
1971	88	115	203
1972	177	283	460

**Graduate and Undergraduate Enrollment
Full- and Part-Time**

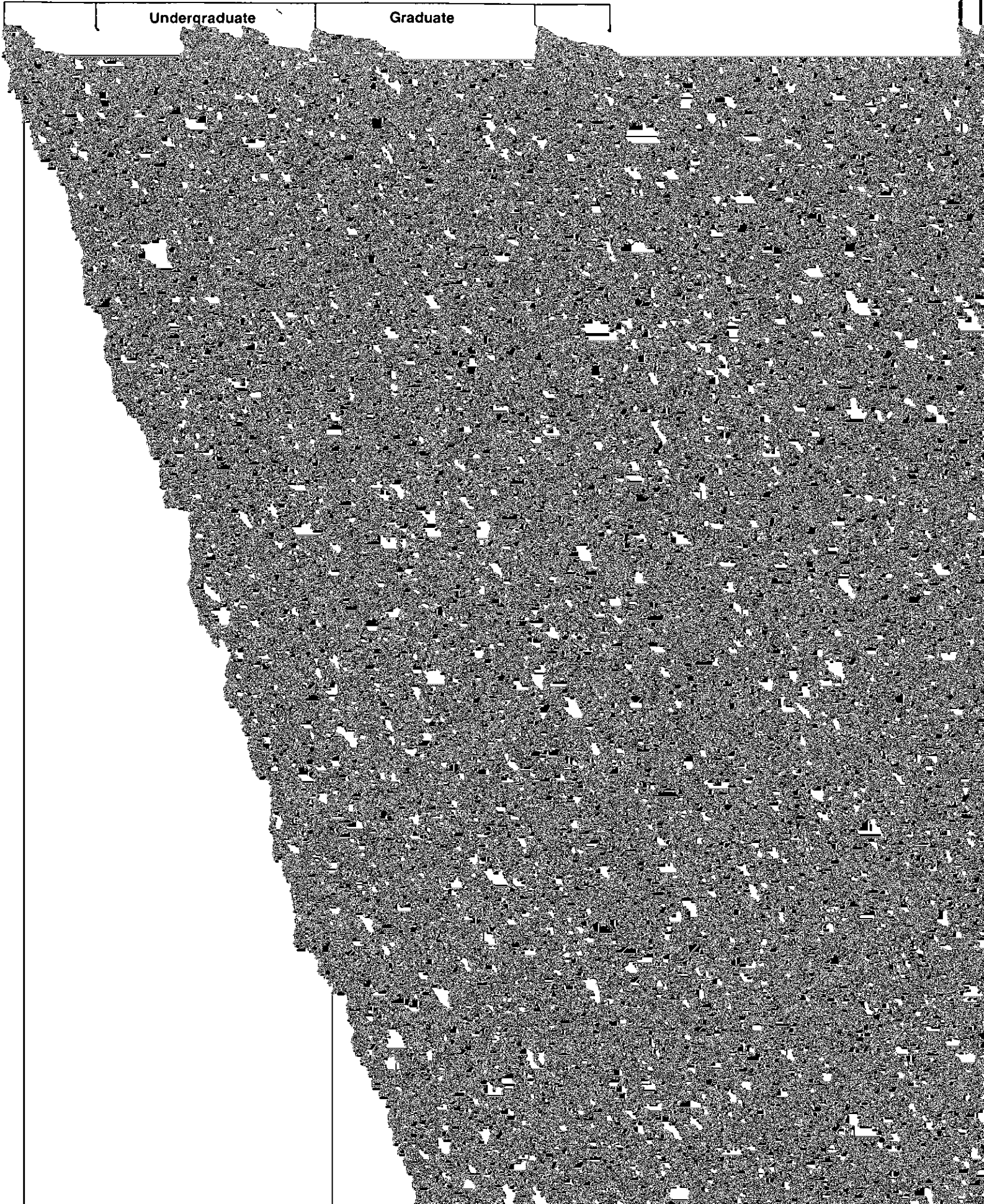

Graduate Enrollment

By Degree Program and Discipline Full- and Part-Time

1973-74

1974-75

1975-76

1976-77

Master's

Ph.D.

Master's

Ph.D.

Master's

Ph.D.

Master's

Ph.D.



Undergraduate and Graduate Enrollment

By Sex

Year	Undergraduate		Graduate		Total		Total Enrollment
	Men	Women	Men	Women	Men	Women	
1967-68	5,491	1,784	1,865	898	7,056	2,682	9,739
1968-69	5,129	1,879	1,880	1,084	7,009	2,963	9,972
1969-70	5,910	1,374	2,257	7,76	3,03	10,214	13,228
1970-71	2,428	1,983	1,234	7,294	3,662	11,956	15,612
1971-72	5,019	2,322	2,020	1,34	7,048	4,063	11,111
1972-73	4,940	3,54	1,978	1,326	6,920	4,867	11,787
1973-74	4,700	4,04	2,022	1,618	6,722	5,65	12,377
1974-75	4,745	4,473	1,831	1,700	6,576	6,17	12,749
1975-76	4,779	3,063	1,908	1,793	6,687	6,85	13,545
1976-77	4,695	3,520	1,867	1,846	6,562	7,050	13,612

Source: Registrar

Full-Time Equivalent Enrollment

Year	Undergraduate			Graduate	
	Day	Evening	Total	Professional	Total
1969-70	6,170	480	6,650	2,324	8,974
1970-71	6,529	491	7,020	2,464	9,484
1971-72	6,611	638	7,249	2,545	9,794
1972-73	7,296	637	7,933	2,378	10,311
1973-74	7,518	578	8,096	2,550	10,646
1974-75	8,008	614	8,622	2,418	11,040
1975-76	8,463	661	9,124	2,486	11,610
1976-77	8,465	678	9,143	2,486	11,629

Source: Registrar

**Undergraduate Degrees Conferred*
By Degree and Number of Majors**

Arts and Sciences	1973-74	1974-75	1975-76	1976-77
A. B.				
Single Major	543	559	687	613
Double Major	231	212	242	239
Triple Major	<u>2</u>	<u>3</u>	<u>5</u>	<u>3</u>
	776	774	934	855
B.S.				
Single Major	130	116	136	146
Double Major	<u>26</u>	<u>31</u>	<u>47</u>	<u>54</u>
	156	147	183	200
Total A&S	932	921	1,117	1,055
School of Education-A.B.				
Single Major	289	284	334	273
Double Major	17	17	23	27
Triple Major	<u>4</u>	<u>—</u>	<u>1</u>	<u>2</u>
	310	301	358	302



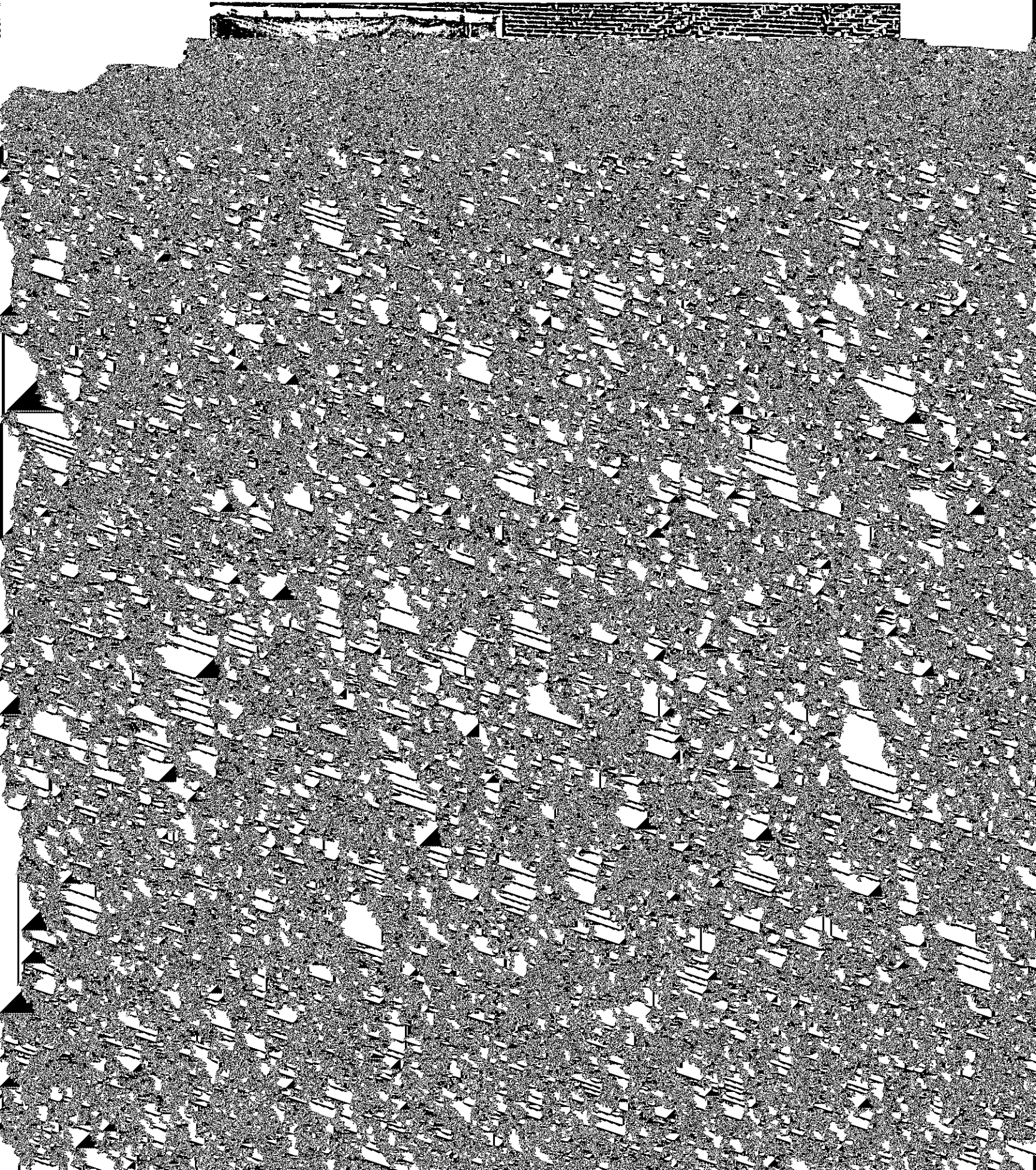

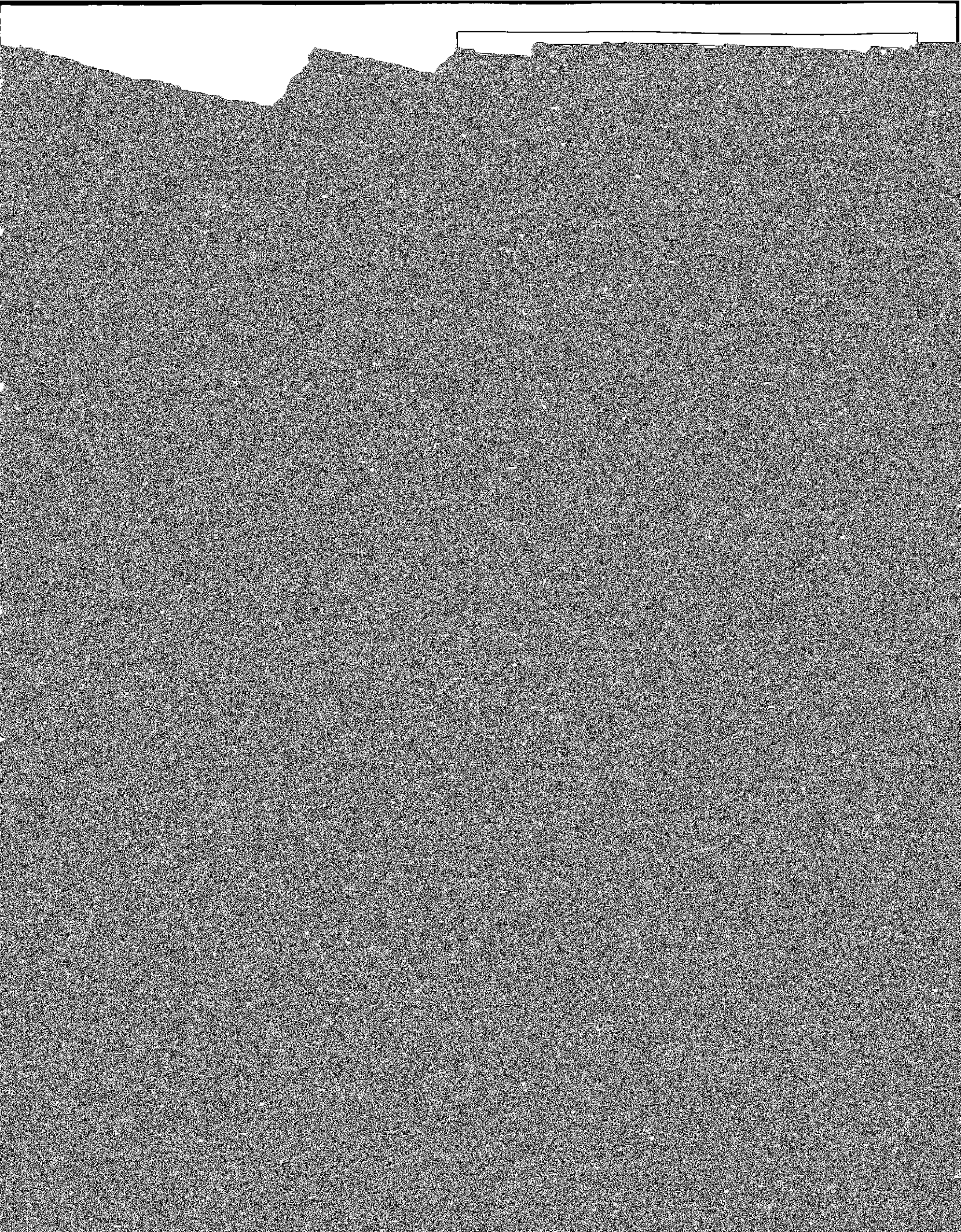

Boston College Properties

Square

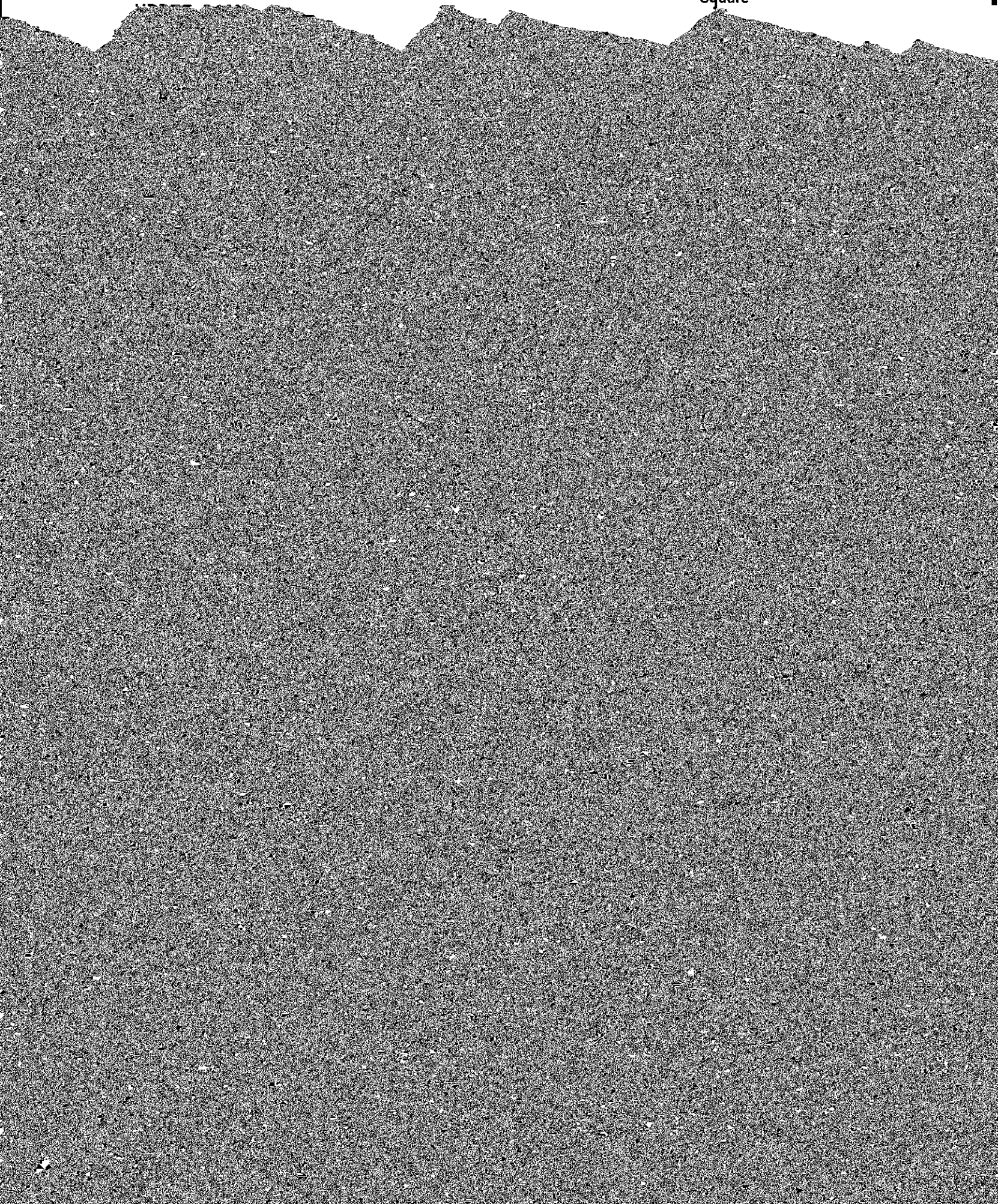

Name

Location

Primary Use

Date
Constructed
or Acquired

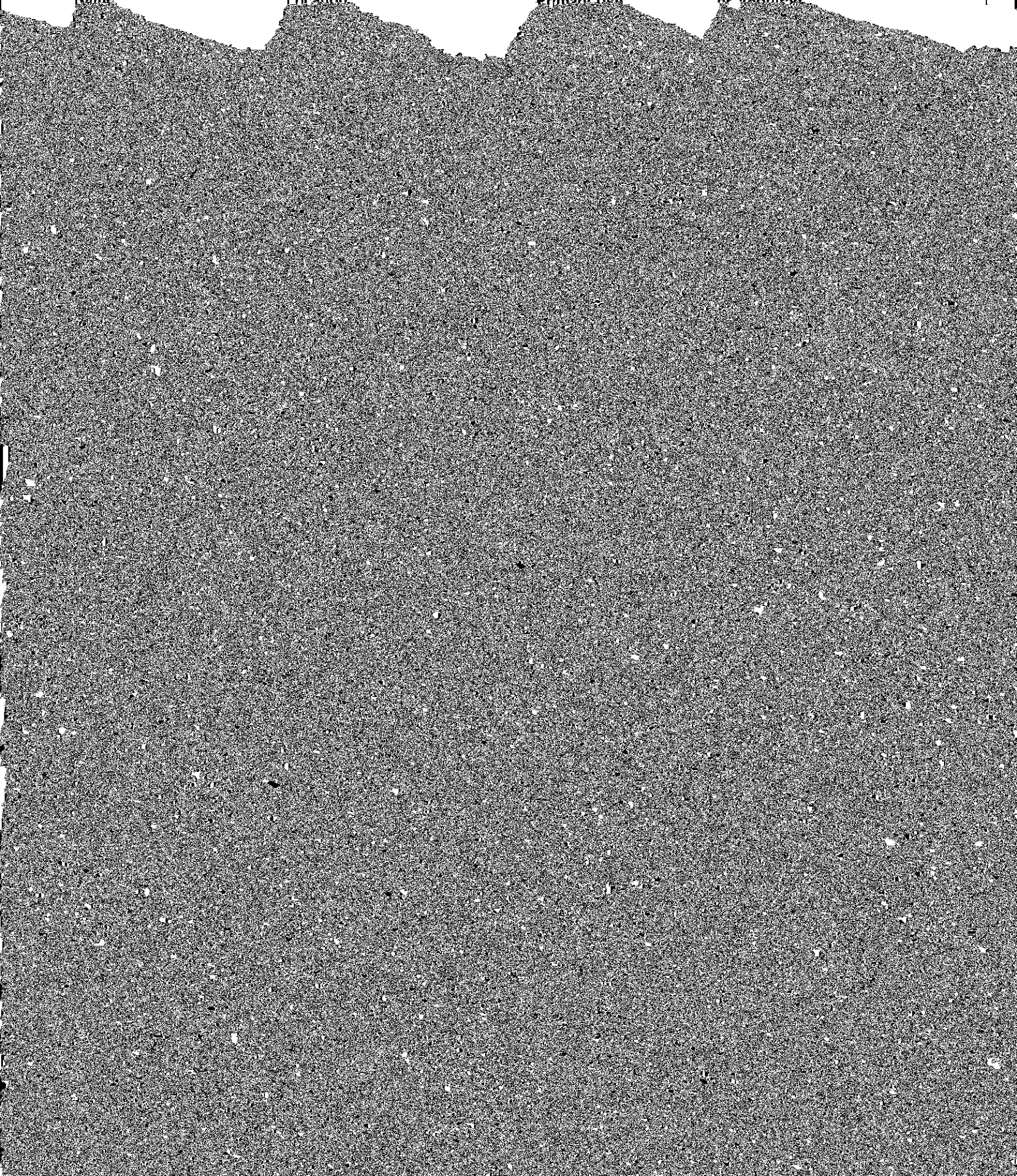



Psychology Department

Source of Funding	Title	Project Director	Start Date	Time Period	Award	Type
-------------------	-------	------------------	------------	-------------	-------	------

Department of	Function of Psychologist	Mr. J. Green	11/77			
---------------	--------------------------	--------------	-------	--	--	--

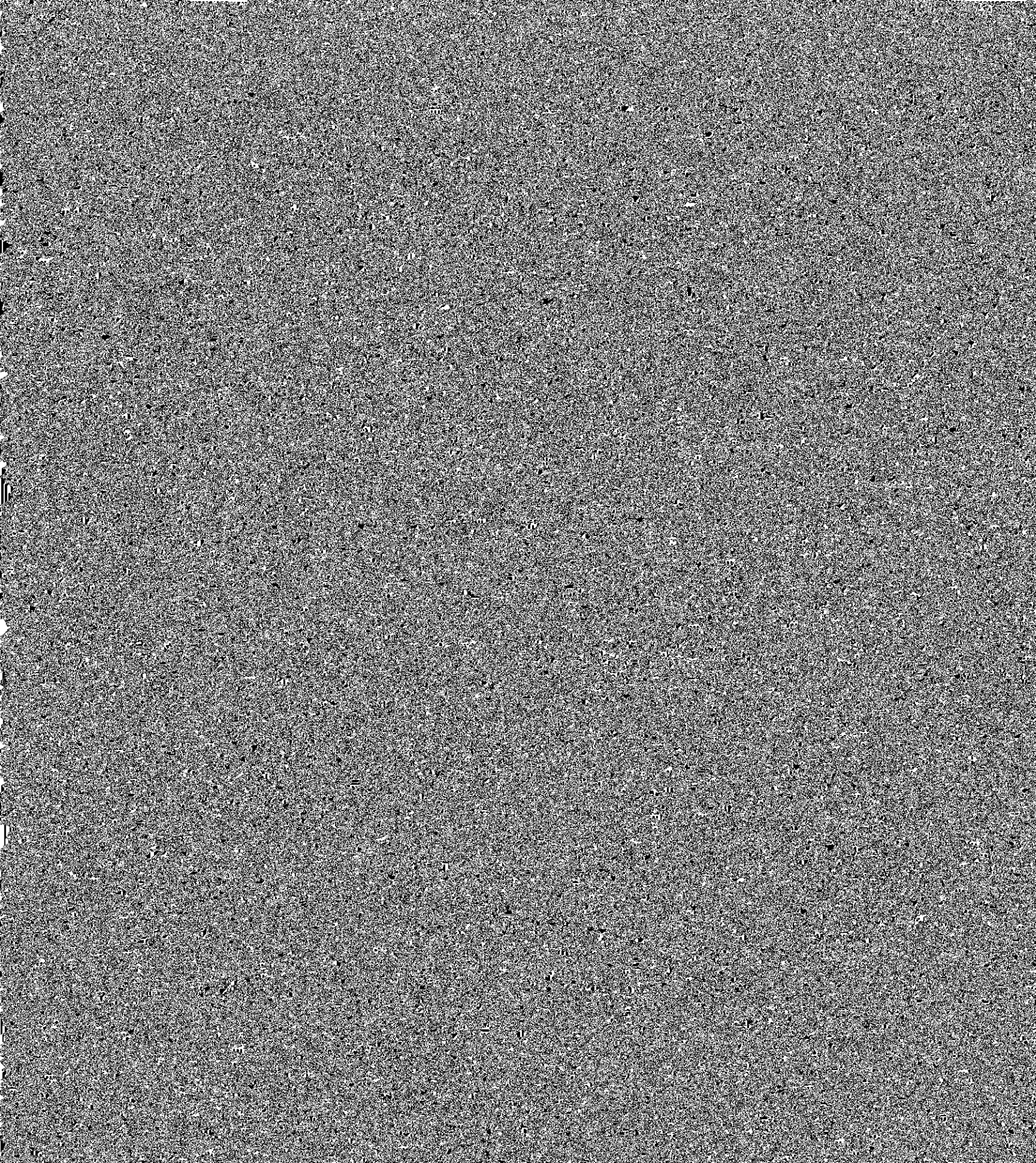



LIBRARIES

Boston College Libraries

Bapst Library	Main Library, Middle Campus
School of Nursing Library	Cushing Hall, 4th Floor
Science Library	Devlin Hall, Rooms 103-108
College of Social Work Library	McQuinn Hall, Room 101

Varsity Sports Records

Men's Records	1973-1974 W-L-T*	1974-1975 W-L-T	1975-1976 W-L-T	1976-1977 W-L-T
---------------	---------------------	--------------------	--------------------	--------------------

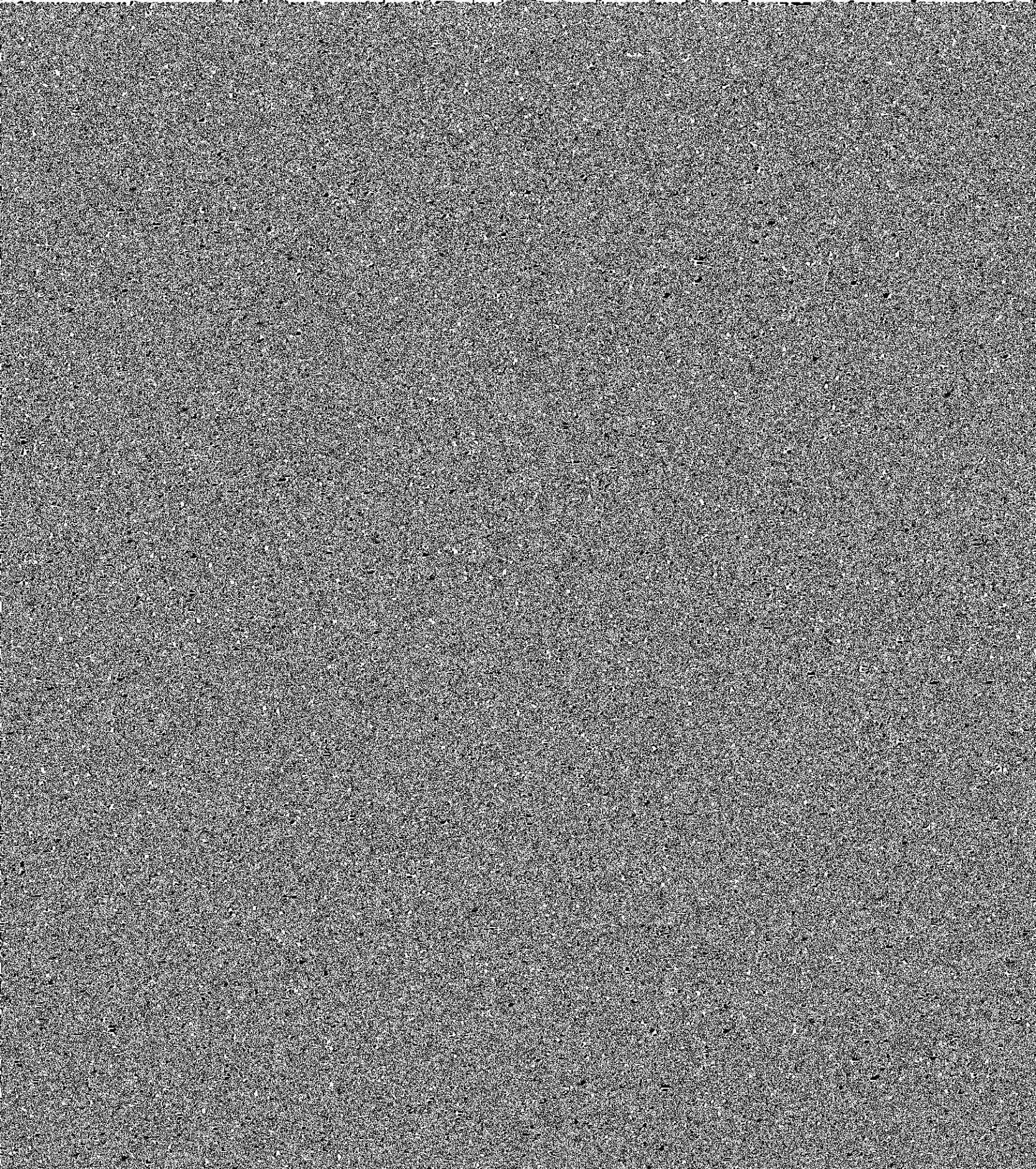

1977-78 Varsity Hockey Schedule

November

January

Types of Degrees Conferred at Boston College

Bachelor of Arts (A.B.)

Bachelor of Sciences (B.S.)

Master of Arts (A.M.)

Founder of Boston College

Rev. John McElroy, S.J. Pastor,
Immaculate Conception Parish, Boston
1861-1863

Presidents of Boston College

1. John Bapst, S.J.	1863-1869	13. Thomas I. Gasson, S.J.	1907-1914
2. Robert W. Brady, S.J.	1869-1870	14. Charles W. Lyons, S.J.	1914-1919
3. Robert Fulton, S.J.	1870-1880	15. William Devlin, S.J.	1919-1925
4. Jeremiah O'Conner, S.J.	1880-1884	16. James H. Dolan, S.J.	1925-1932
5. Edward V. Boursaud, S.J.	1884-1887	17. Louis J. Gallagher, S.J.	1932-1937
6. Thomas H. Stack, S.J.	1887	18. William J. McGarry, S.J.	1937-1939
7. Nicholas Russo, S.J.	1887-1888	19. William J. Murphy, S.J.	1939-1945
8. Robert Fulton, S.J.	1888-1891	20. William L. Keleher, S.J.	1945-1951
9. Edward I. Devitt, S.J.	1891-1894	21. Joseph R. N. Maxwell, S.J.	1951-1957
10. Timothy Brosnahan, S.J.	1894-1898	22. Michael P. Walsh, S.J.	1957-1968
11. W. G. Read Mullan, S.J.	1898-1903	23. W. Seavey Joyce, S.J.	1968-1972

ACADEMIC CALENDAR

First Semester

1977-78

Sept. 4-6	Freshman Orientation
Sept. 6-7	Registration for students not pre-registered
Sept. 7	Classes begin
Sept. 9	Faculty Convocation
Oct. 10	Columbus Day - No Classes
Nov. 11	Veteran's Day - No Classes
Nov. 23	Thanksgiving Holidays begin at noon
Dec. 12-13	Study Days - No Classes
Dec. 14-20	Term Examinations
Dec. 21-	
Jan. 16	Holidays

1978-79

Sept. 3-5	
Sept. 5-6	
Sept. 7	
Sept. 8	
Oct. 9	
Nov. 22	
Dec. 11-12	
Dec. 13-19	
Dec. 20-	
Jan. 15	

Second Semester

Jan. 17	Classes Begin
Feb. 20-24	Winter Vacation
Mar. 23-27	Holy Thursday, Easter Monday

Jan. 16	
Feb. 19-23	
Mar. 16-18	