













II. STUDENTS

Freshman Applications and Enrollment. . . . . 26

SAT Averages by Class . . . . . 27

Class of 1979, Geographic Distribution. . . . . 28

Undergraduate Transfer Students:

-by Year of Entry and Sex . . . . . 29

-by Type of Previous Institution . . . . . 29

Enrollment:

Undergraduate and Graduate, by Sex . . . . . 30

Undergraduate, Day and Evening, and Graduate . . . . . 31

Undergraduate, by School . . . . . 32

Graduate, by Degree Program . . . . . 34

-Graduate, by Degree Program . . . . . 34

Undergraduate and Graduate, by Sex . . . . . 35

37

38

39

40

42

-Full-Time Equivalent . . . . .

-Evening College . . . . .

-Summer Session . . . . .

-International Students . . . . .

-Veterans . . . . .

Undergraduate Degrees Conferred:

43

44

46

-by Degree and Number of Majors . . . . .

-by Major . . . . .

48

Undergraduate and Graduate Degrees Conferred, by Degree and Sex . . . . .

Undergraduate Financial Aid:

51

52

-Number of Students . . . . .

Boston College Health Services . . . . .



III. ALUMNI

Geographic Analysis by State

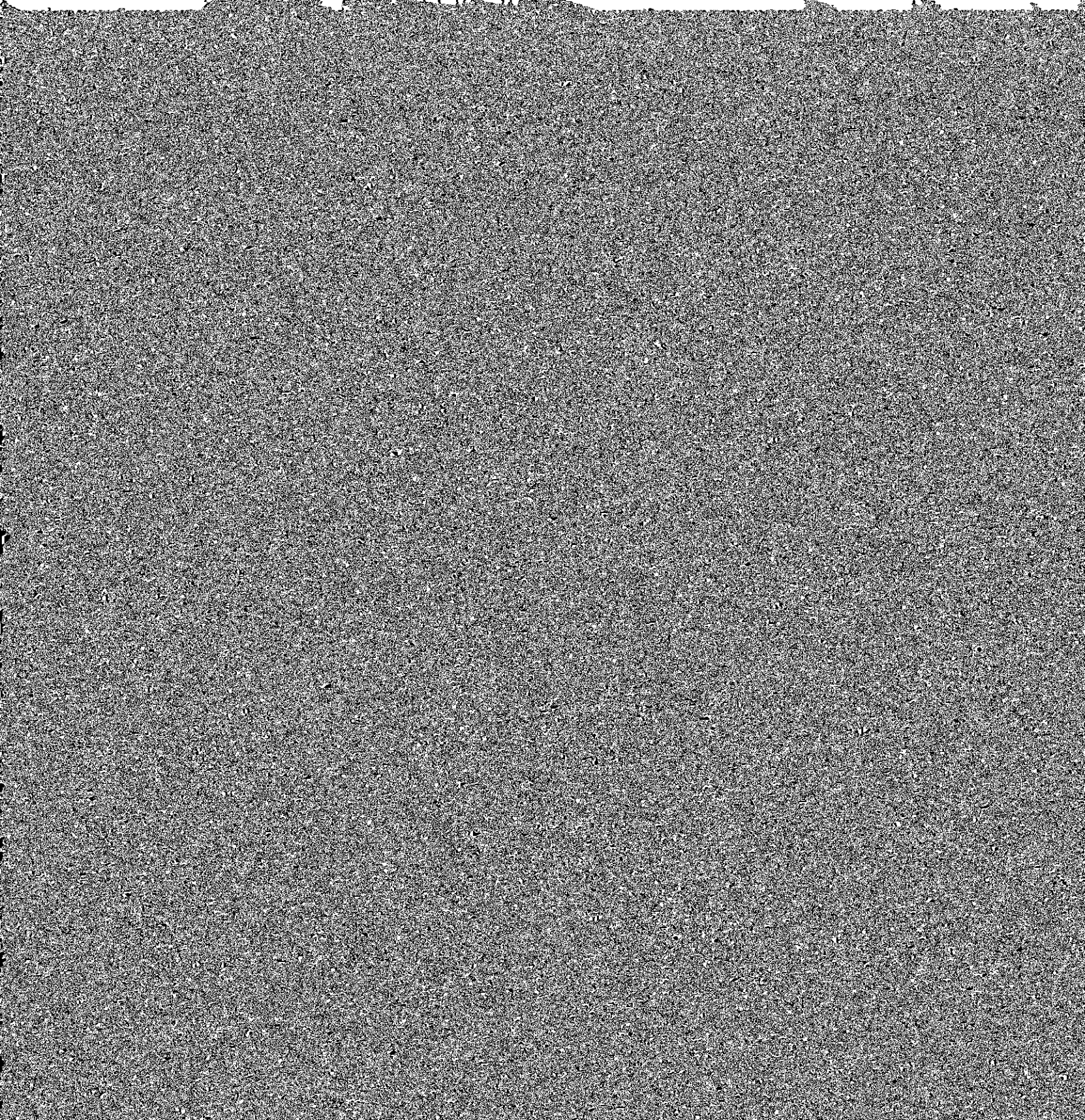













1

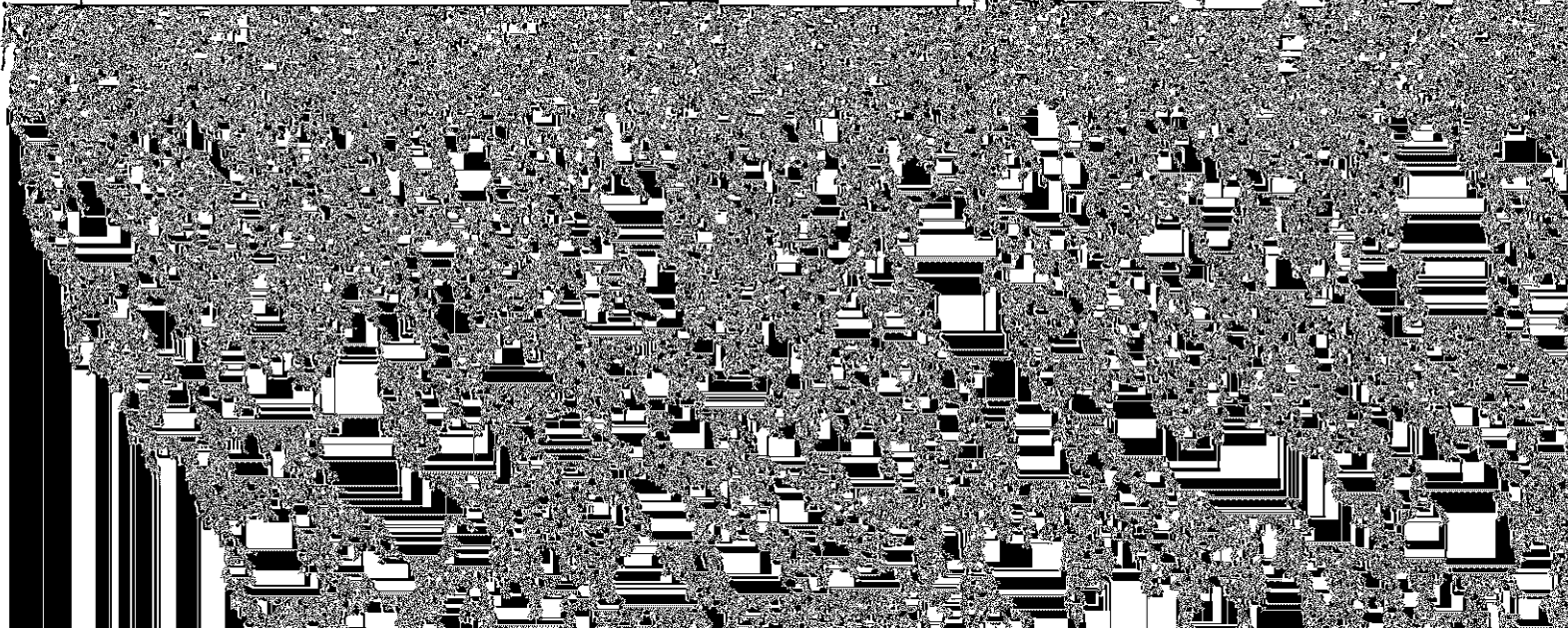
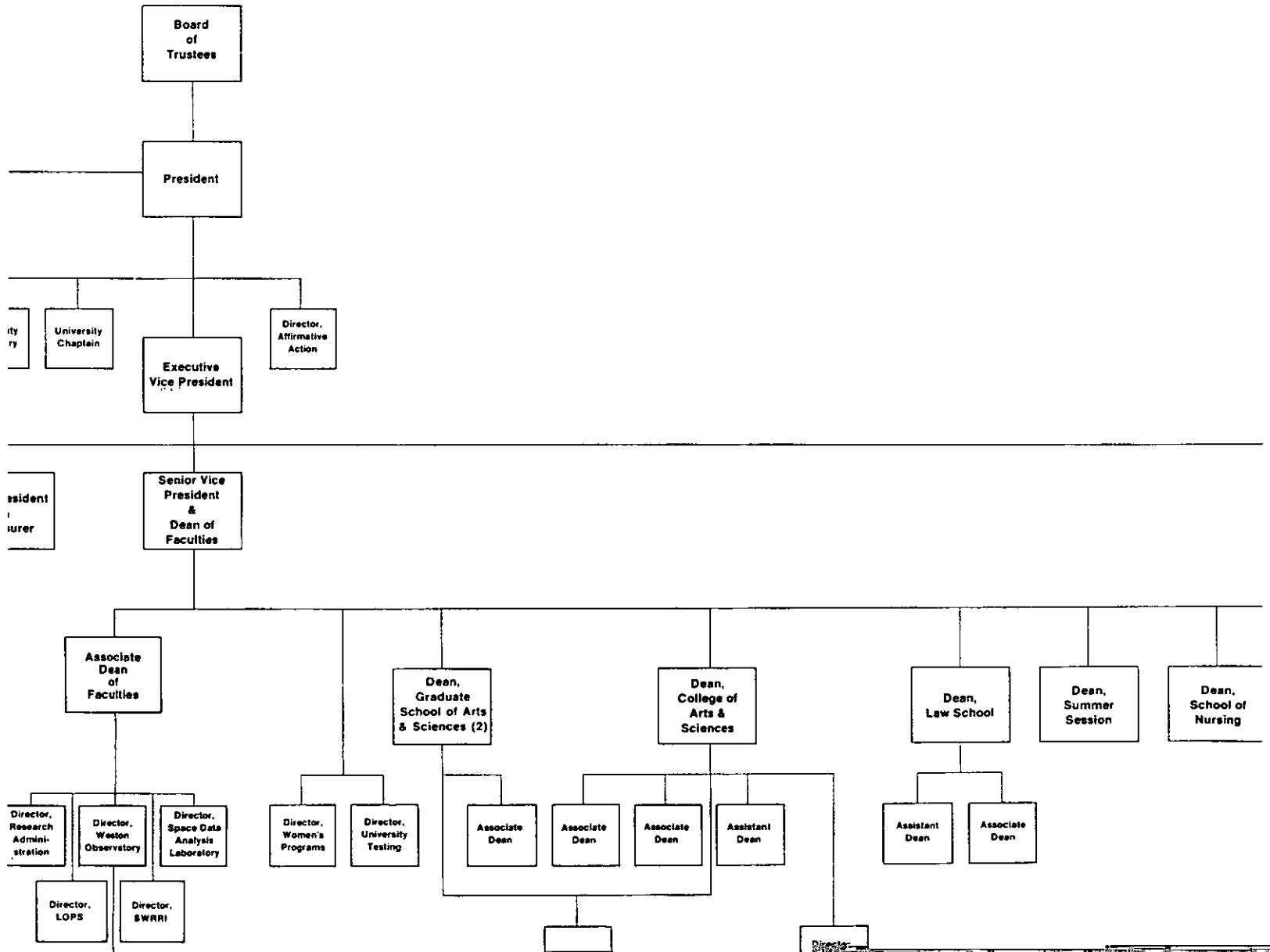





















NON-FACULTY PERSONNEL

1974-75				1975-76 <sup>*</sup>			
<u>Men</u>	<u>Women</u>	<u>Total</u>	<u>%T**</u>	<u>Men</u>	<u>Women</u>	<u>Total</u>	<u>%T**</u>

Professional s

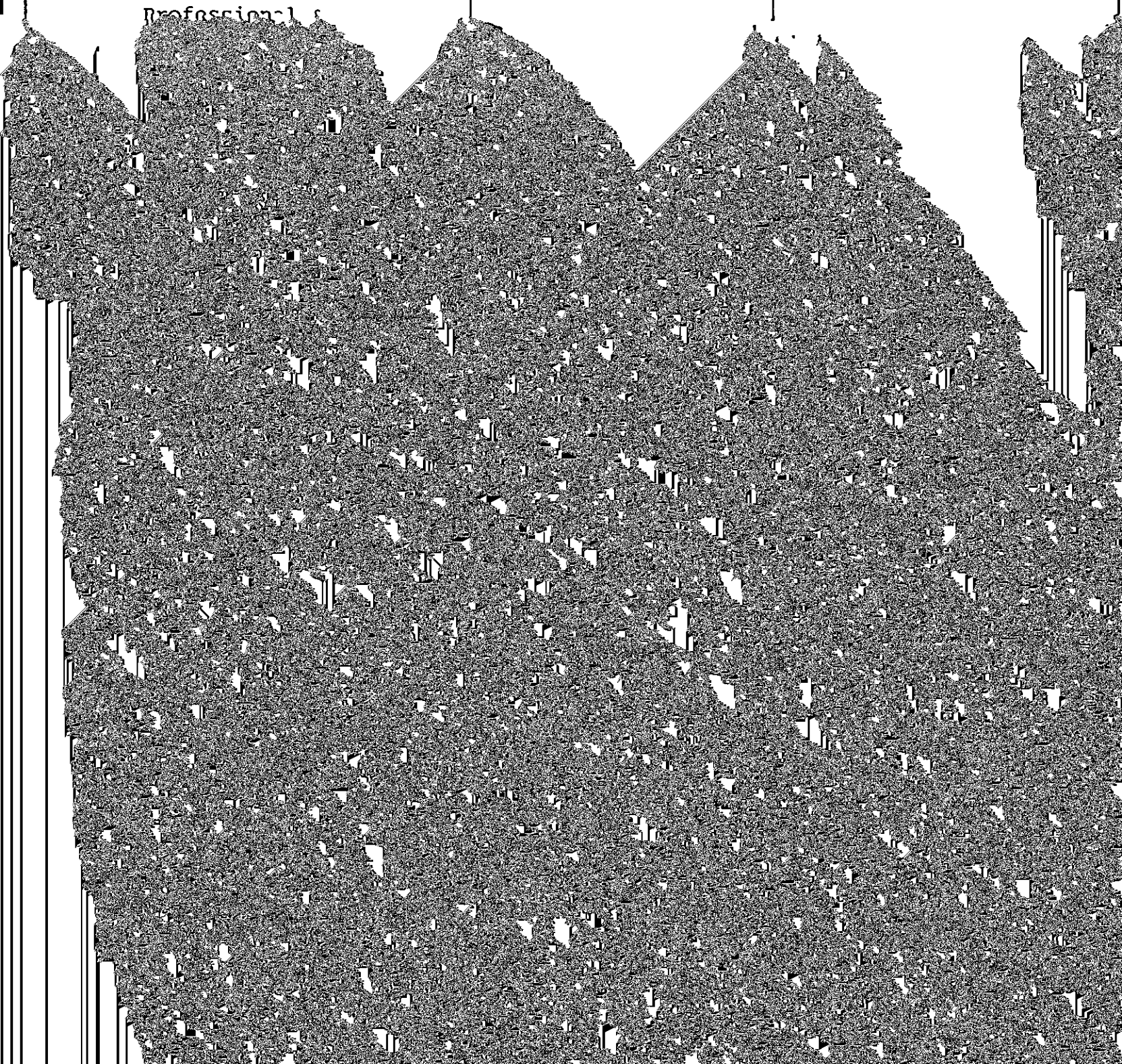





Wakefield	4	W. Roxbury	37	Woburn	11
Walpole	6	W. Somerville	1	Wollaston	1
Waltham	16	Westborough	2	Worcester	5





Faculty by School and Sex  
1975-76



Faculty by School and Tenure Status  
1975-76

Tenured	Non-Tenured	Total
---------	-------------	-------











FACULTY

Average Compensation by Rank

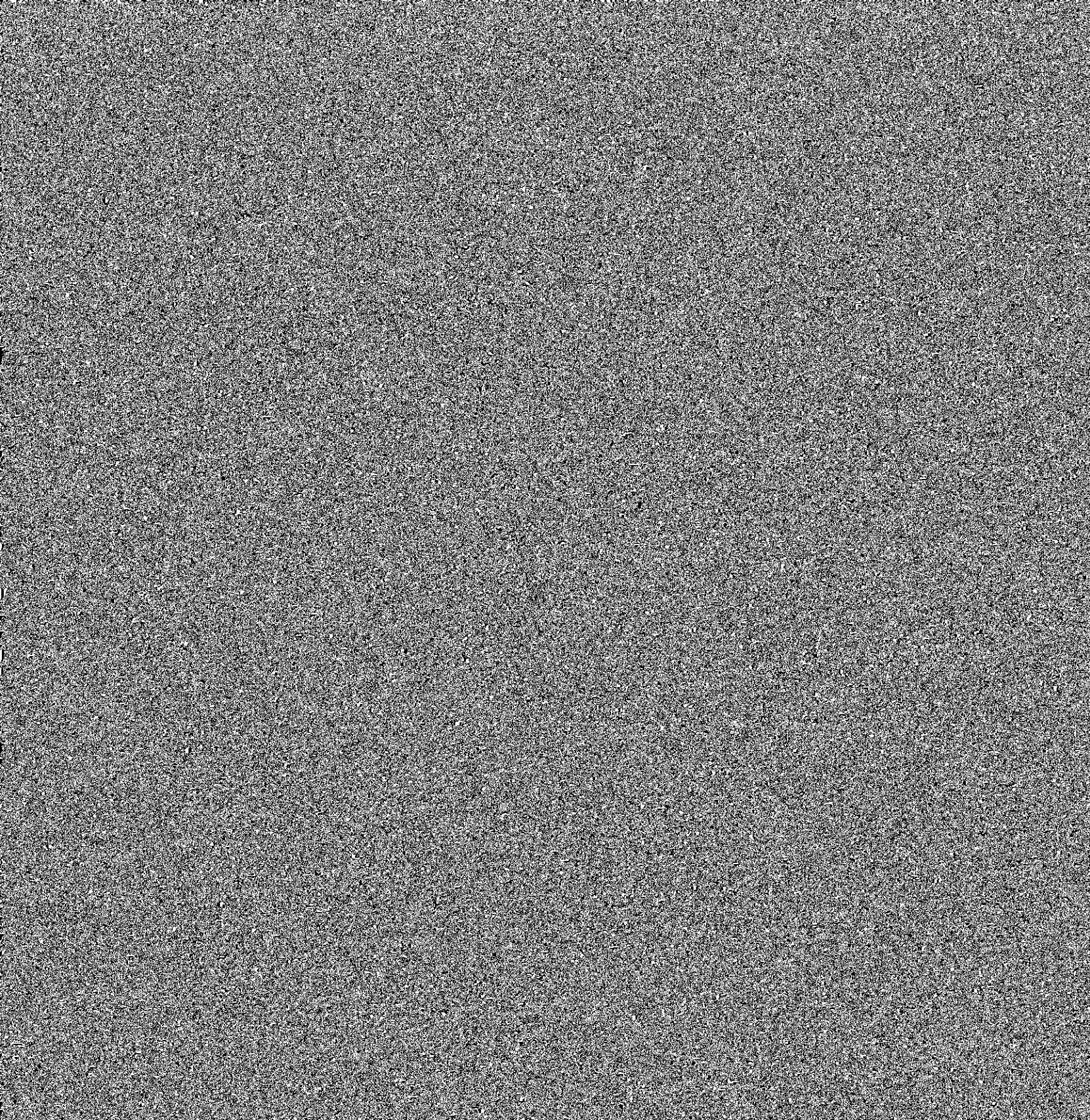

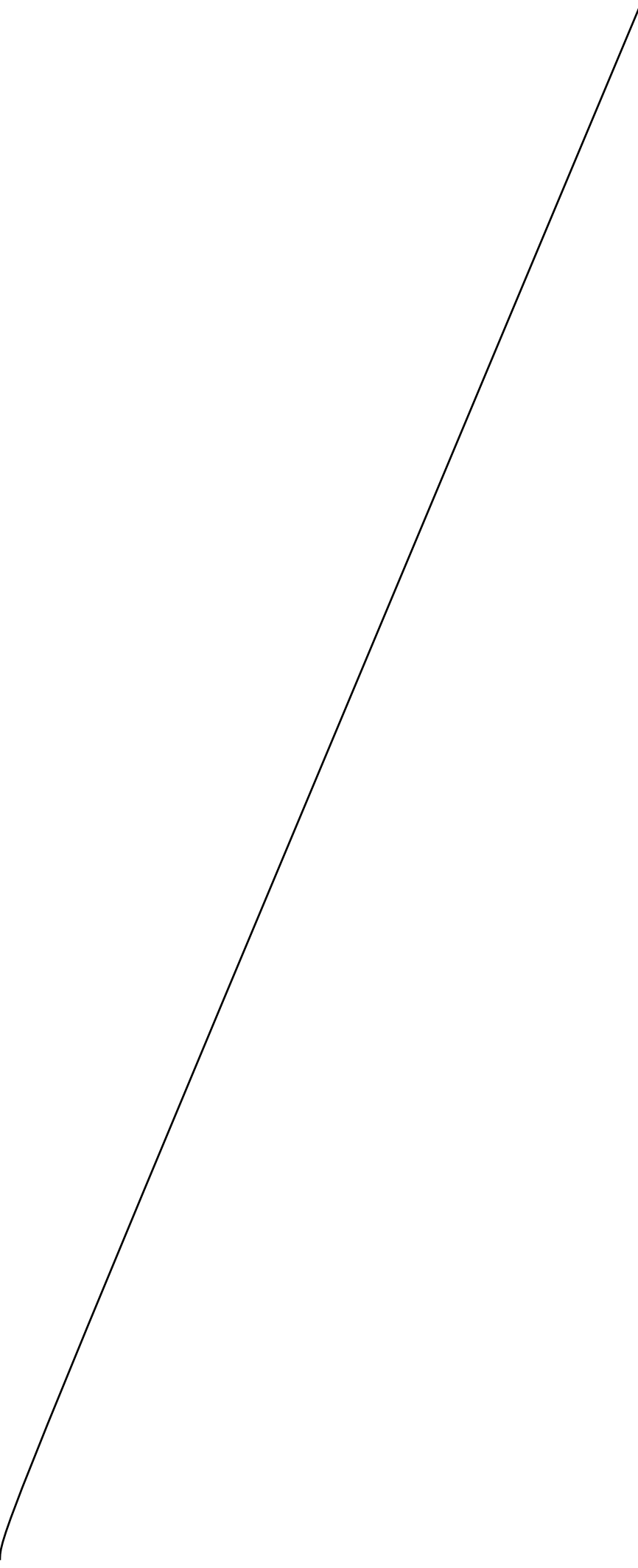







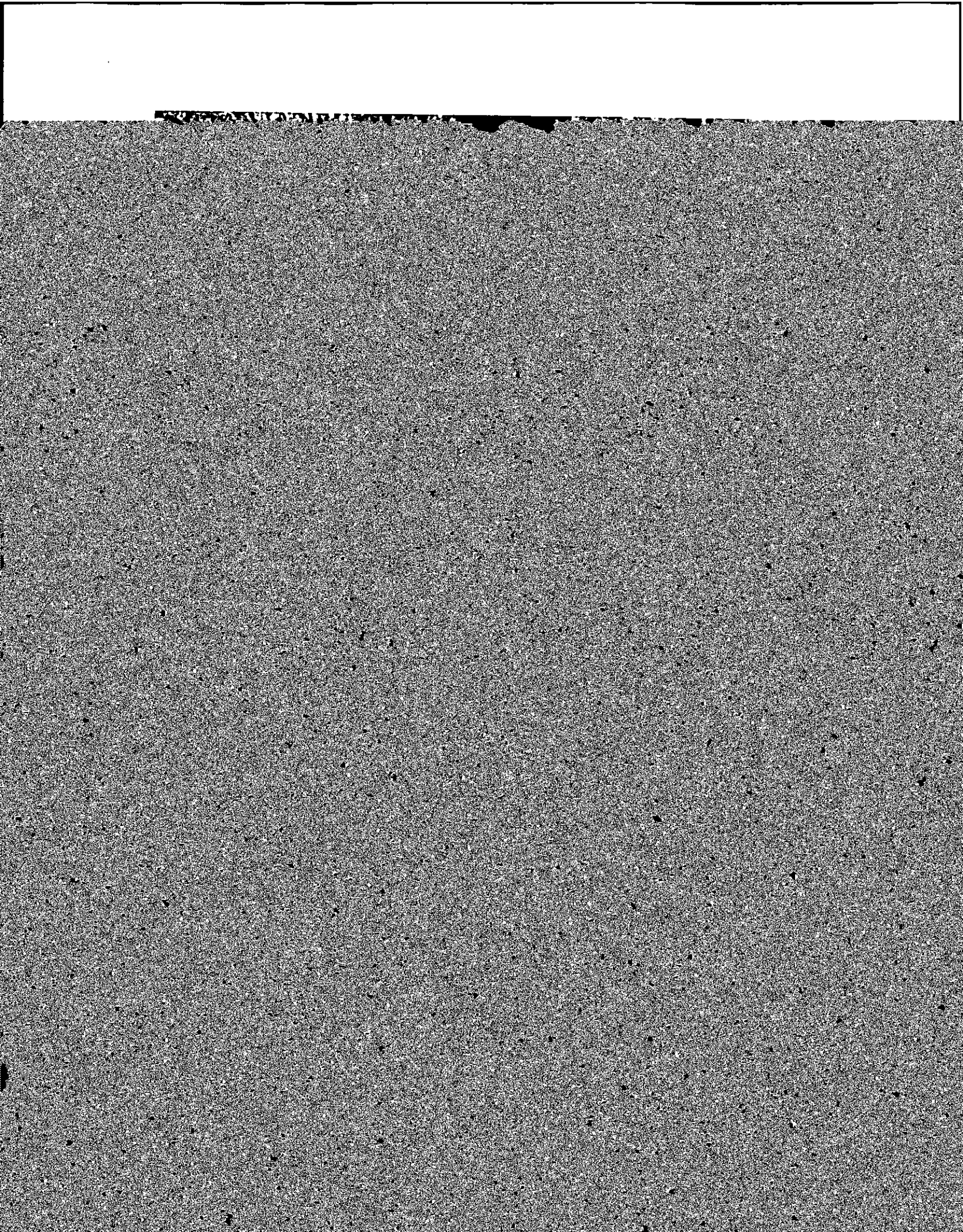











Graduate and Undergraduate Enrollment  
Full- and Part-Time

	<u>Undergraduate</u>			<u>Graduate</u>			<u>TOTAL</u>
	<u>F.T.</u>	<u>P.T.</u>	<u>TOTAL</u>	<u>F.T.</u>	<u>P.T.</u>	<u>TOTAL</u>	
1972-73	7,656	830	8,486	1,907	1,394	3,301	11,787
1973-74	7,774	967	8,741	2,005	1,635	3,640	12,381
1974-75	8,325	893	9,218	1,861	1,670	3,531	12,749





Undergraduate Enrollment  
by School

























Undergraduate Degrees Conferred

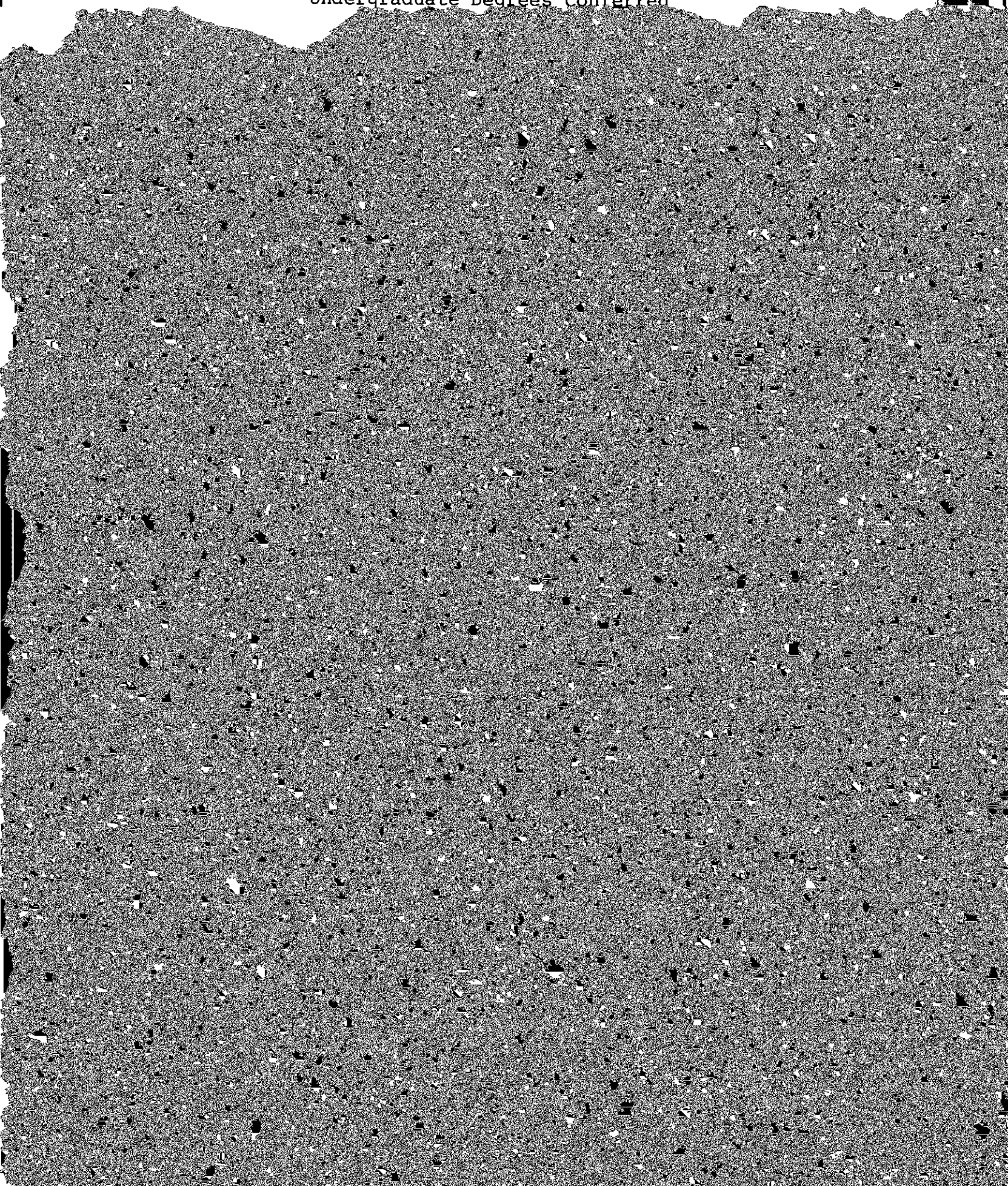





UNDERGRADUATE DEGREES CONFERRED  
by School and by Major

1975

1976

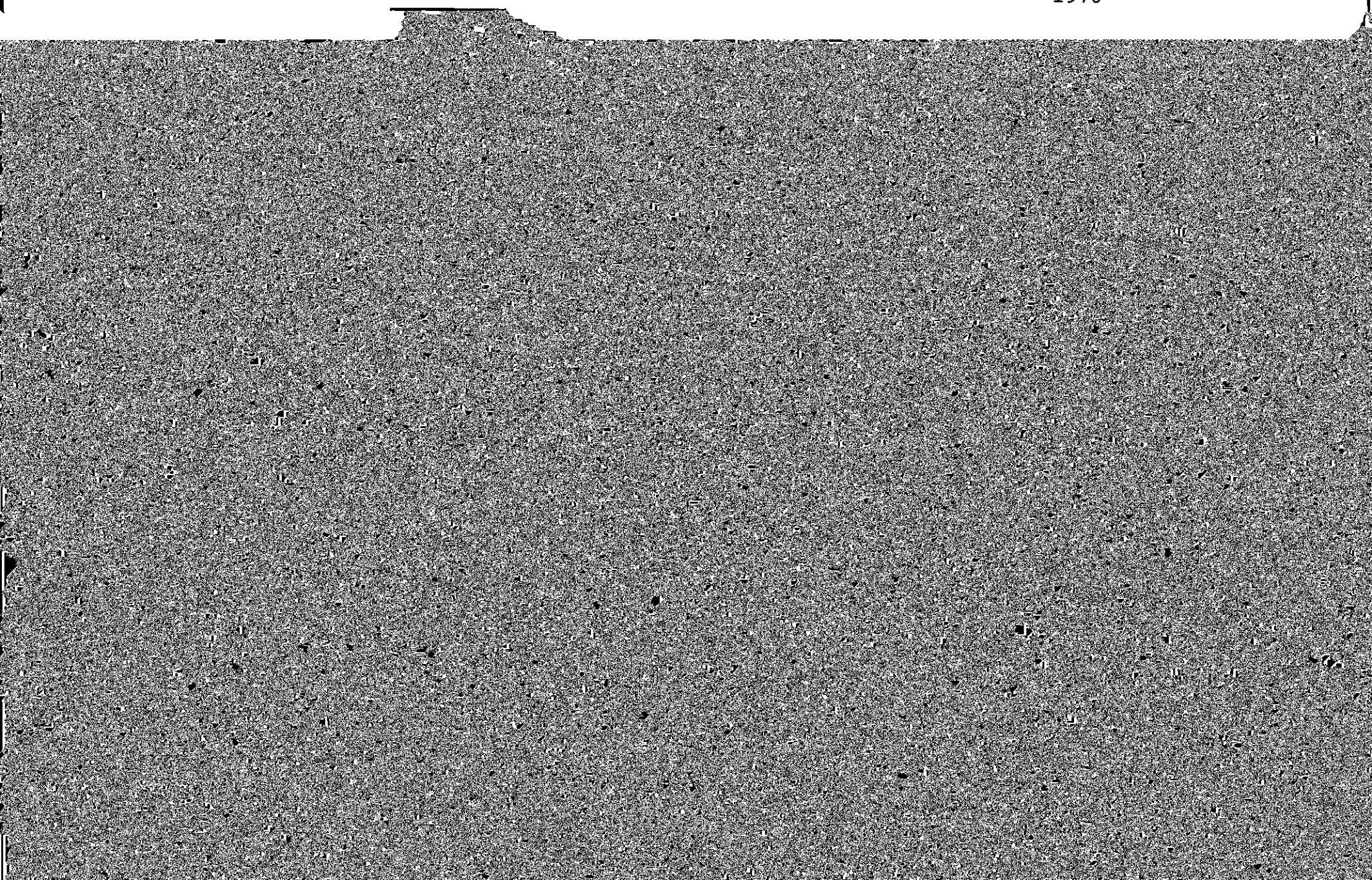









UNDERGRADUATE FINANCIAL AID

1971-76

(thousands of dollars)

	1971-72	1972-73	1973-74	1974-75	1975-76 <sup>c/</sup>
--	---------	---------	---------	---------	-----------------------

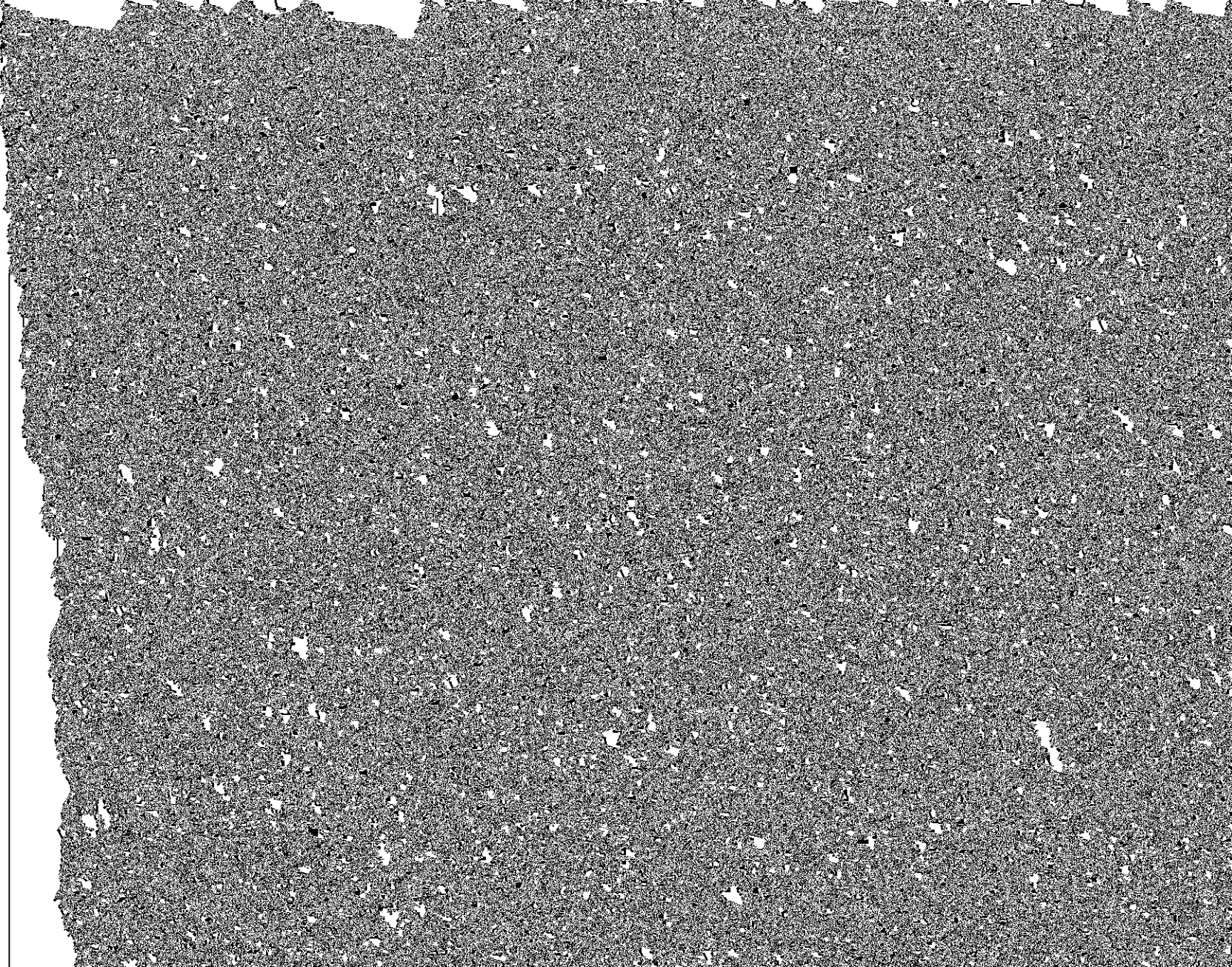



Boston College Health Services

Number of Students Served

<u>Clinic</u>	<u>1972-73</u>	<u>1973-74</u>	<u>1974-75</u>	<u>1975-76</u>
Total visits to M.D.*	16,490	18,299	19,488	19,123
Total visits to R.N.	<u>9,645</u>	<u>7,763</u>	<u>9,879</u>	<u>10,671</u>
Totals	26,135	26,062	29,367	29,794









Boston College Alumni Activities





NEW HEIGHTS CAMPAIGN LEADERSHIP

General Chairman



Law School National Chairman

Thomas M. Joyce, J.D.'41  
Attorney  
Joyce, Capeless, Kilroy, McNulty & Roddy  
Executive Vice Chairman

Robert T. Capeless, J.D.'41  
Attorney  
Joyce, Capeless, Kilroy, McNulty & Roddy

Annual Fund Chairman

Paul J. McAdams, '57  
Insurance Consultant  
Mutual of New York

Communications Chairman

John M. Connors, Jr., '63  
President  
Hill, Holliday, Connors & Cosmopolous

Parents Chairman

Curt Gowdy  
Network Sportscaster  
National Broadcasting Company







V  
<  
λ  
D  
X  
C

Boston College Properties  
Summary













Summary of Building Use

<u>Building Use</u>	<u>Number of Buildings</u>	<u>Percent of Total</u>
Student Residences <u>a/</u>	31	40%
Administrative	11	14
Administrative & Academic <u>b/</u>	14	18
Jesuit Residences	7	10
Miscellaneous use <u>c/</u>	<u>14</u>	<u>18</u>
TOTAL	<u>77</u>	<u>100%</u>

a/ rooms North & South



<u>Name</u>	<u>Location</u>	<u>Primary Use</u>
Gonzaga Hall	149 Hammond St.	Student Residence
Greycliff Hall	2051 Commonwealth Ave.	Student Residence



<u>Name</u>	<u>Location</u>	<u>Primary Use</u>
Radnor Hall	9 South St.	Student Residence
Rahner House	96 College Road	Jesuit Residence
Recreation Complex	Lower Campus	



## Dormitories

		<u>Living Units</u>	<u>Students</u>	<u>Staff</u>	<u>Total</u>
<u>Off-Campus:</u>					
Chestnut Hall	210 Chestnut Hill Ave.	19	34	2	36
Greycliff	2051 Commonwealth Ave.	49	44	2	46
Kirkwood	19 South St.	34	57	2	59
Linden	5 South St.	11	17	1	18
Phelps	25 South St.	8	13	1	14
Pine	15 South St.	11	22	1	23
Radnor	9 South St.	11	20	1	21
South	39-41 South St.	<u>29</u>	<u>48</u>	<u>2</u>	<u>50</u>
		172	255	12	267
<u>Leased Facilities:</u>					
-----	370 Chestnut Hill Ave.	25	108	2	110
TOTALS		<u>2,454</u>	<u>4,660</u>	<u>112</u>	<u>4,772</u>

Source: Director of Space Management



Classrooms





Dining Facilities

















BOSTON COLLEGE LIBRARIES

Bapst Library . . . . .	Main Library, Middle Campus
School of Nursing Library . . . . .	Cushing Hall, 4th Floor
Science Library . . . . .	Devlin Hall, Rooms 103 - 108

Holdings by Individual Libraries

1976

<u>Library</u>	<u>Books</u>	<u>Periodicals</u>	<u>Microfilm</u>
Bapst	614,170*	2,119	184,178
Law	114,165	657	61,650
School of Mgmt.	68,940	731	9,647
School of Nursing	28,926	585	2,487
Science	53,263	512	8,134
Weston	9,948	57	54
Social Work	16,542	231	72
Resource Center	27,500	0	0
TOTALS	<u>933,454</u>	<u>4,892</u>	<u>266,222</u>

\*Includes 67,500 acquired from Newton College.



Expenditures for Books















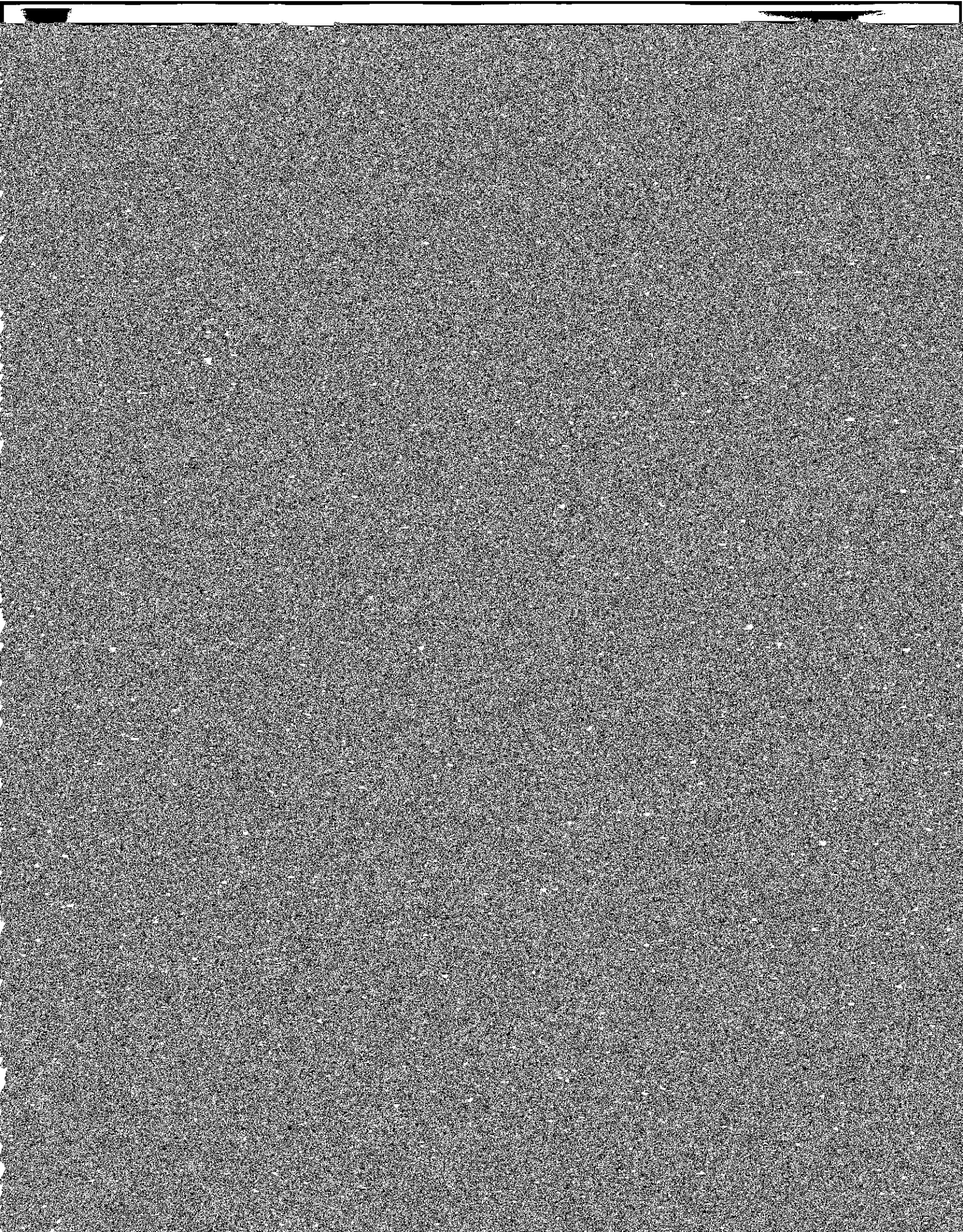



















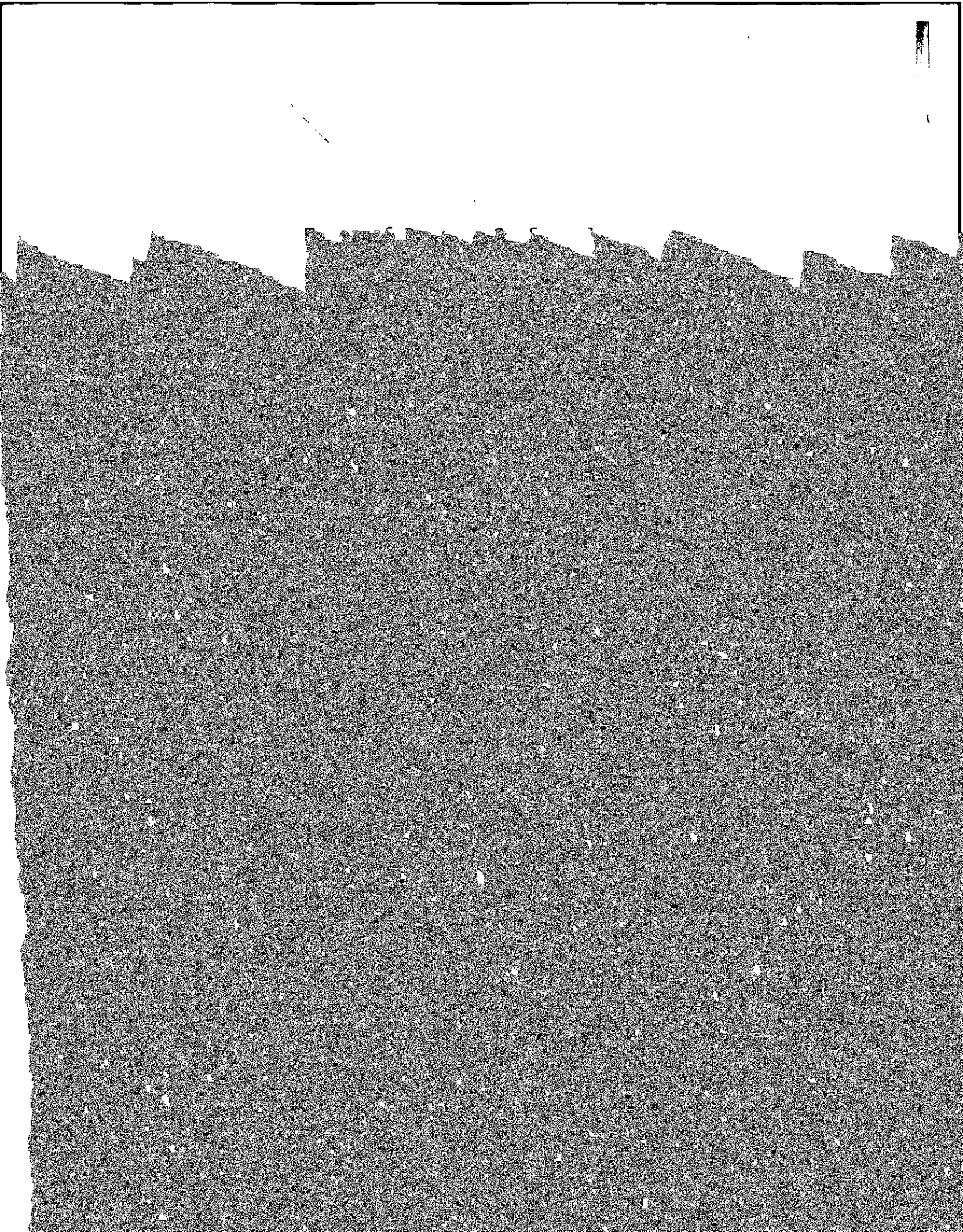



ACCREDITATION OF THE UNIVERSITY

The American Association of Colleges for Teacher Education

The American Assembly of Collegiate Schools of Business

The American Association of Theological Schools



FOUNDER OF BOSTON COLLEGE

Rev. John McElroy, S.J. Pastor, Immaculate Conception Parish,  
Boston 1861-1863

PRESIDENTS OF BOSTON COLLEGE



Separation of preparatory courses leading to  
the establishment of Boston College High  
School (1902).

12. Rev. William F. Gannon, S.J.

1903-1907

12. Rev. Thomas J. Gannon, S.J.



19. Rev. William J. Murphy, S.J. 1939-1945

20. Rev. William L. Keleher, S.J. 1945-1951

Establishment of the School of Nursing with  
Mary A. Maher as dean (1947).

21. Rev. Joseph R. N. Maxwell, S.J. 1951-1957







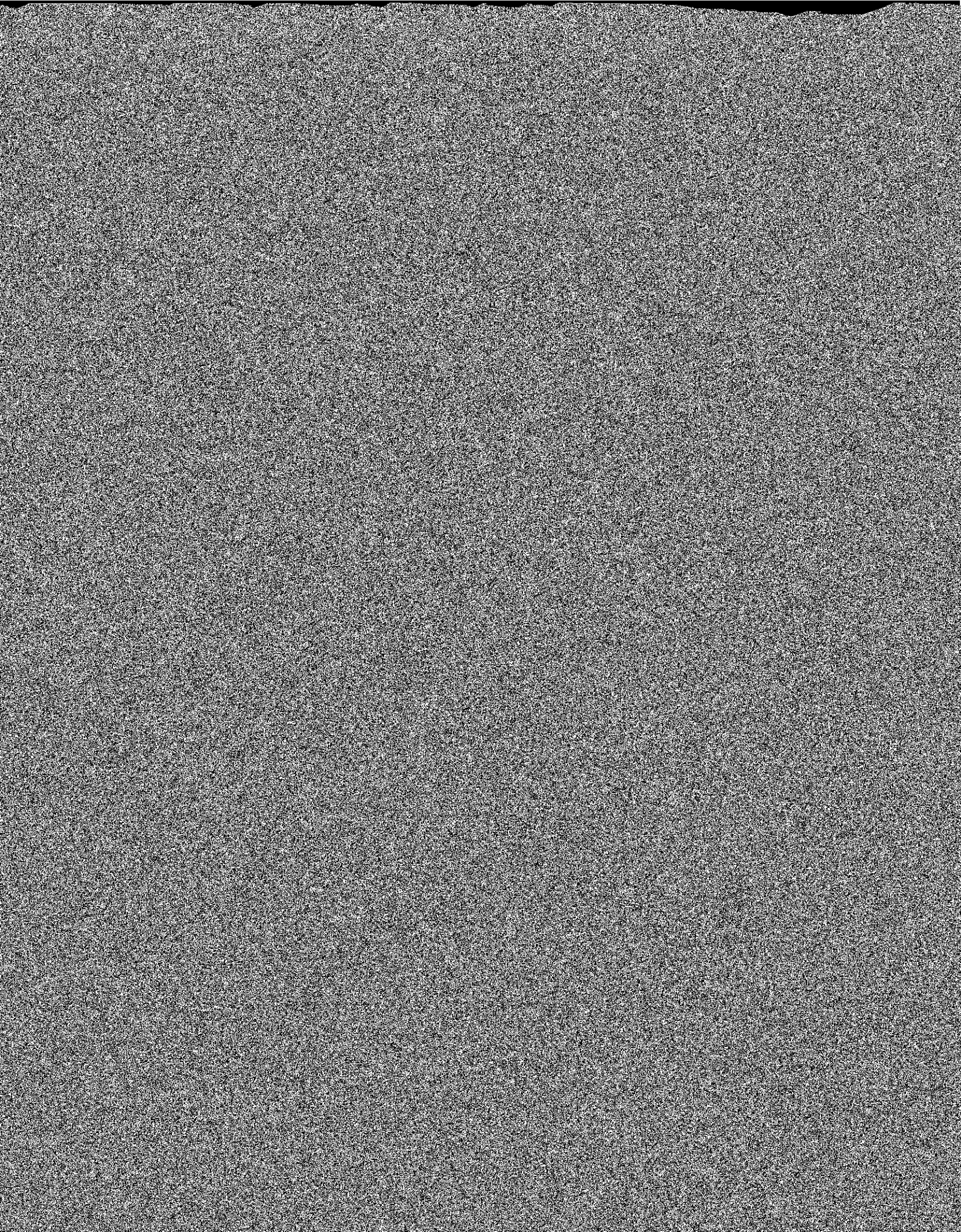











ACADEMIC DEPARTMENT LOCATIONS

Accounting Department

Fulton 100









Directions to Boston College

WESTFORD

LOWELL

LAWRENCE

05

