

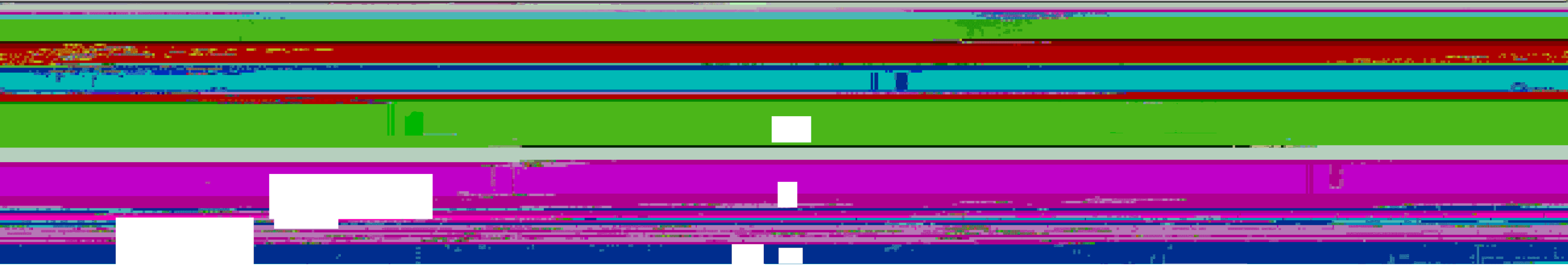

Fact Book 1973
Errata Sheet

Page v Boston C 11

CH AND PLANNING



PREFACE

In the Boston College Fact Book, 1973, factual information about Boston College and its resources has been updated from the first two editions. A number of changes

Alumni Affairs (cont.)

Members by Geographic Area	104
Gifts and Annual Fund Receipts	105
Public Relations	109

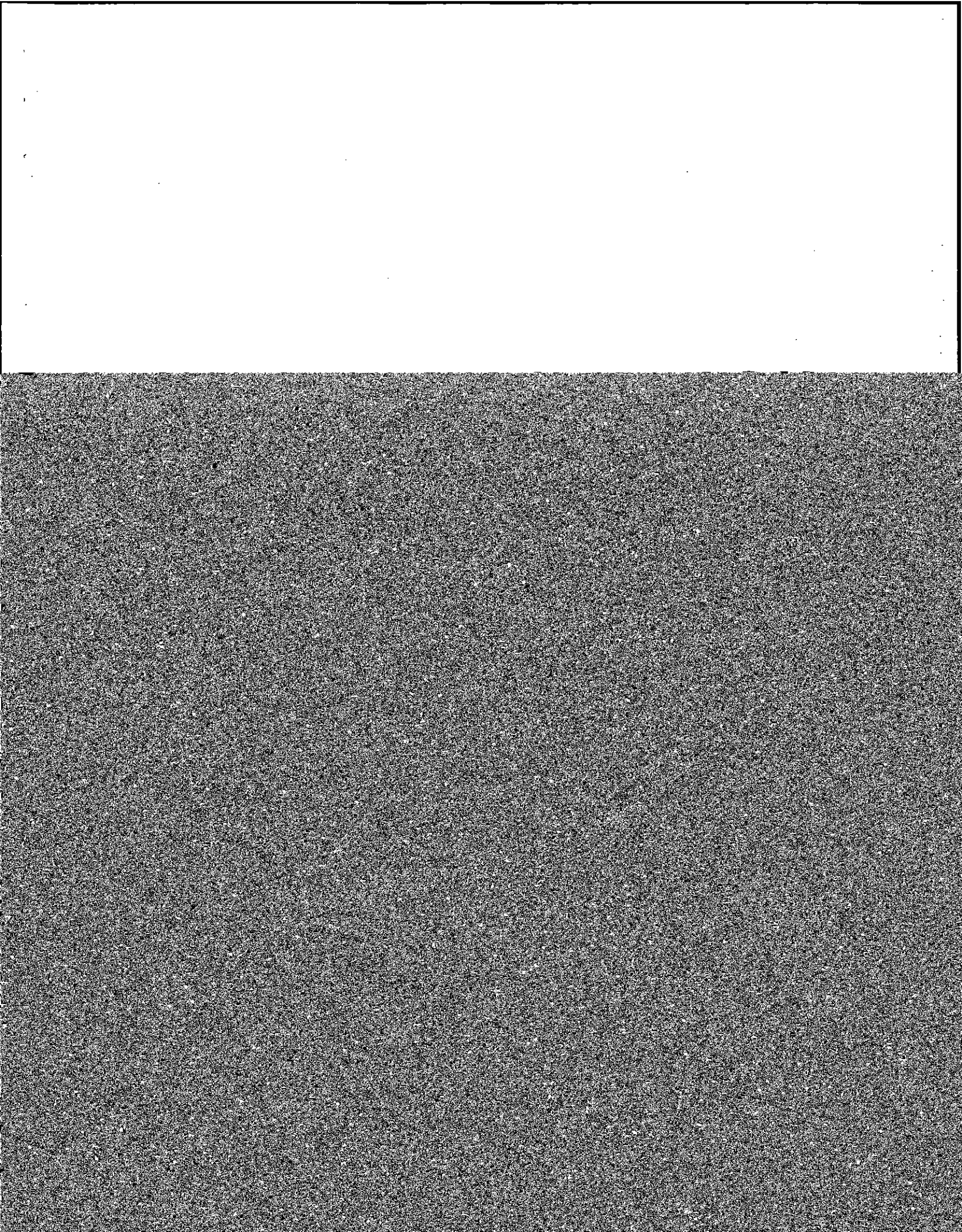

FOUNDER OF BOSTON COLLEGE

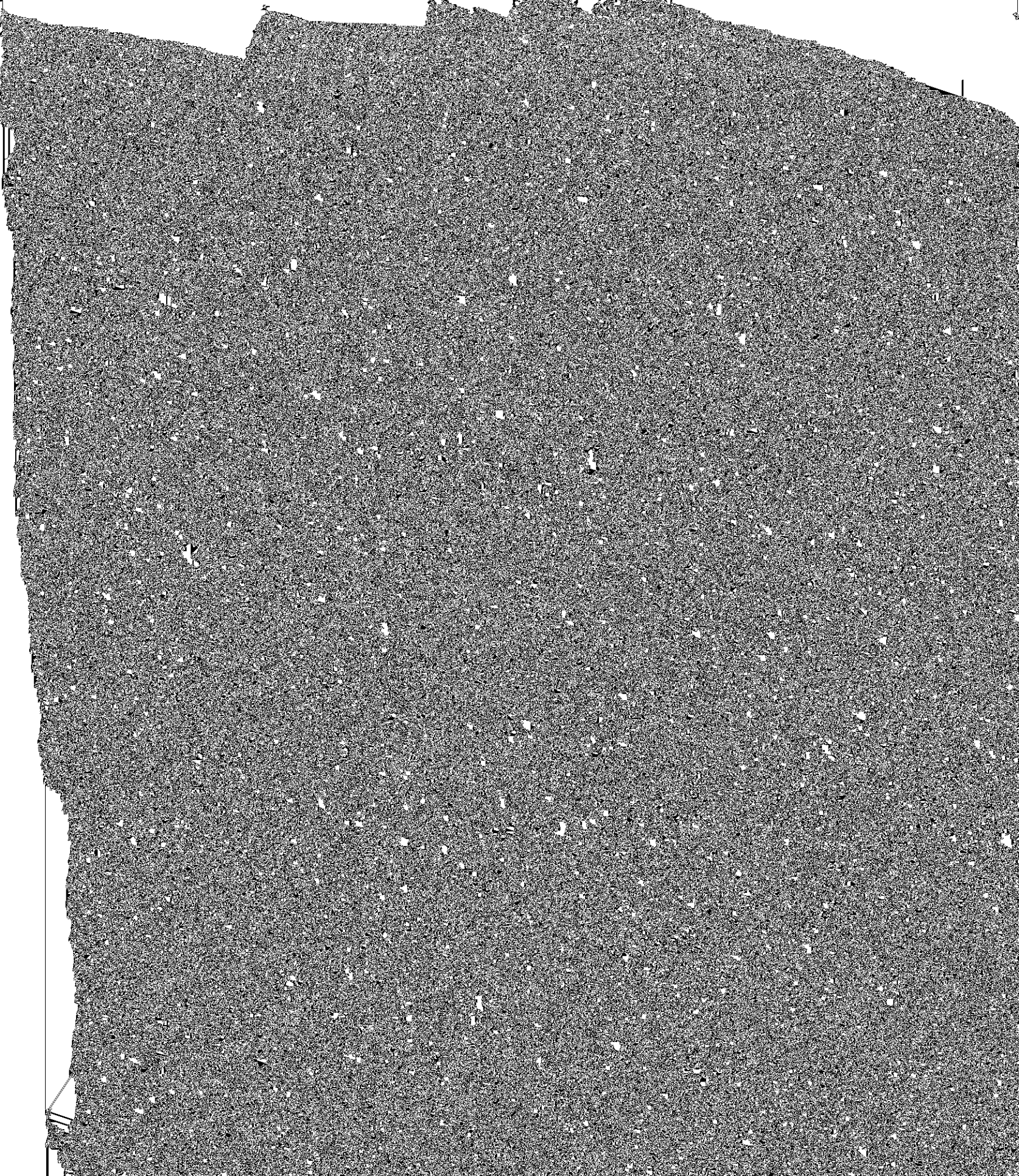

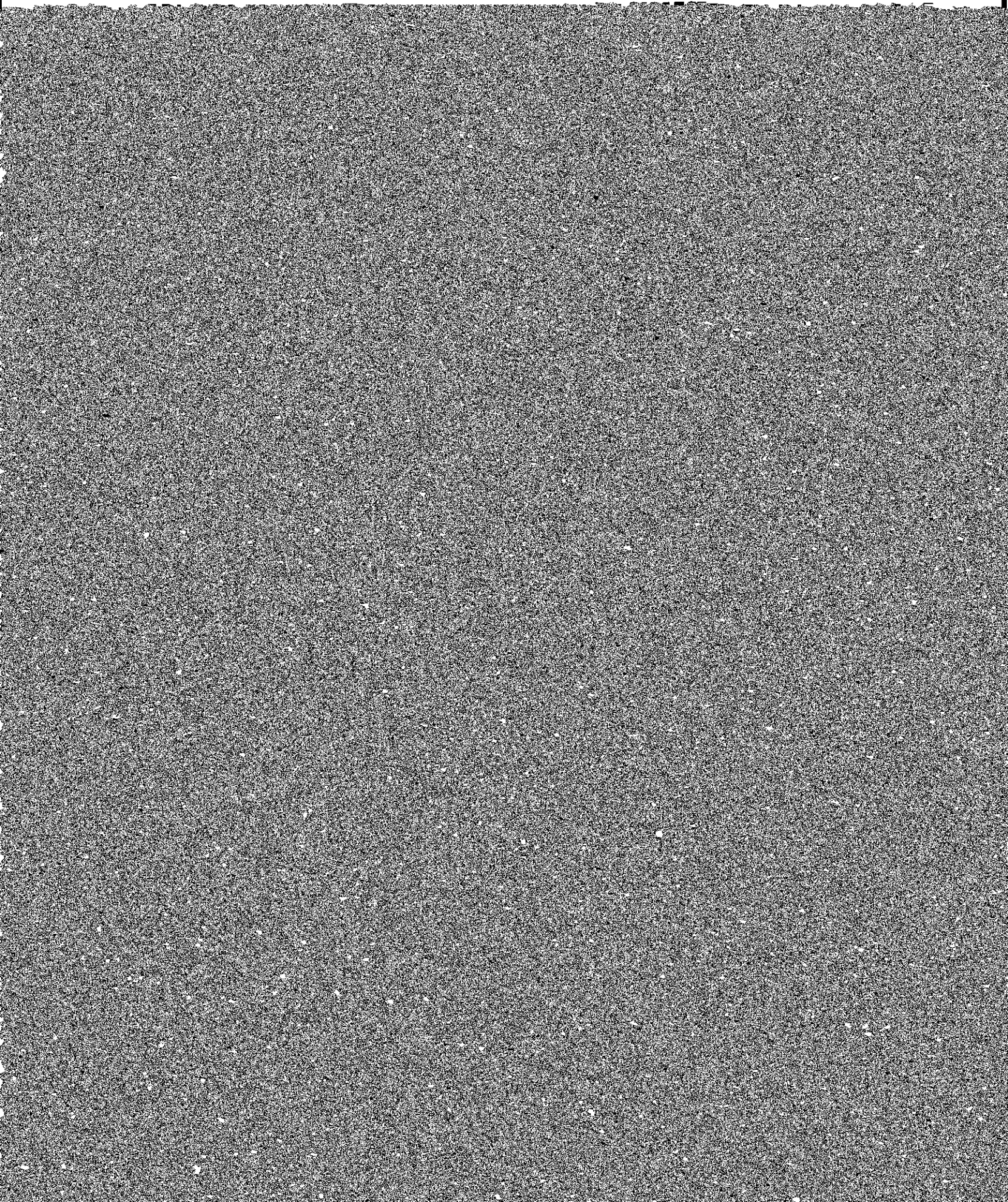

HONORARY DEGREES AWARDED BY BOSTON COLLEGE
(cont.)

1960

Marian Anderson, D.Mus.
J. Peter Grace, LL.D.
Caryl P. Haskins, LL.D.
Robert F. Kennedy, LL.D.
Charles Malik, LL.D., Commencement Speaker
Most Rev. Russell J. McVinney, D.D., LL.D.
Samuel Eliot Morison, LL.D.

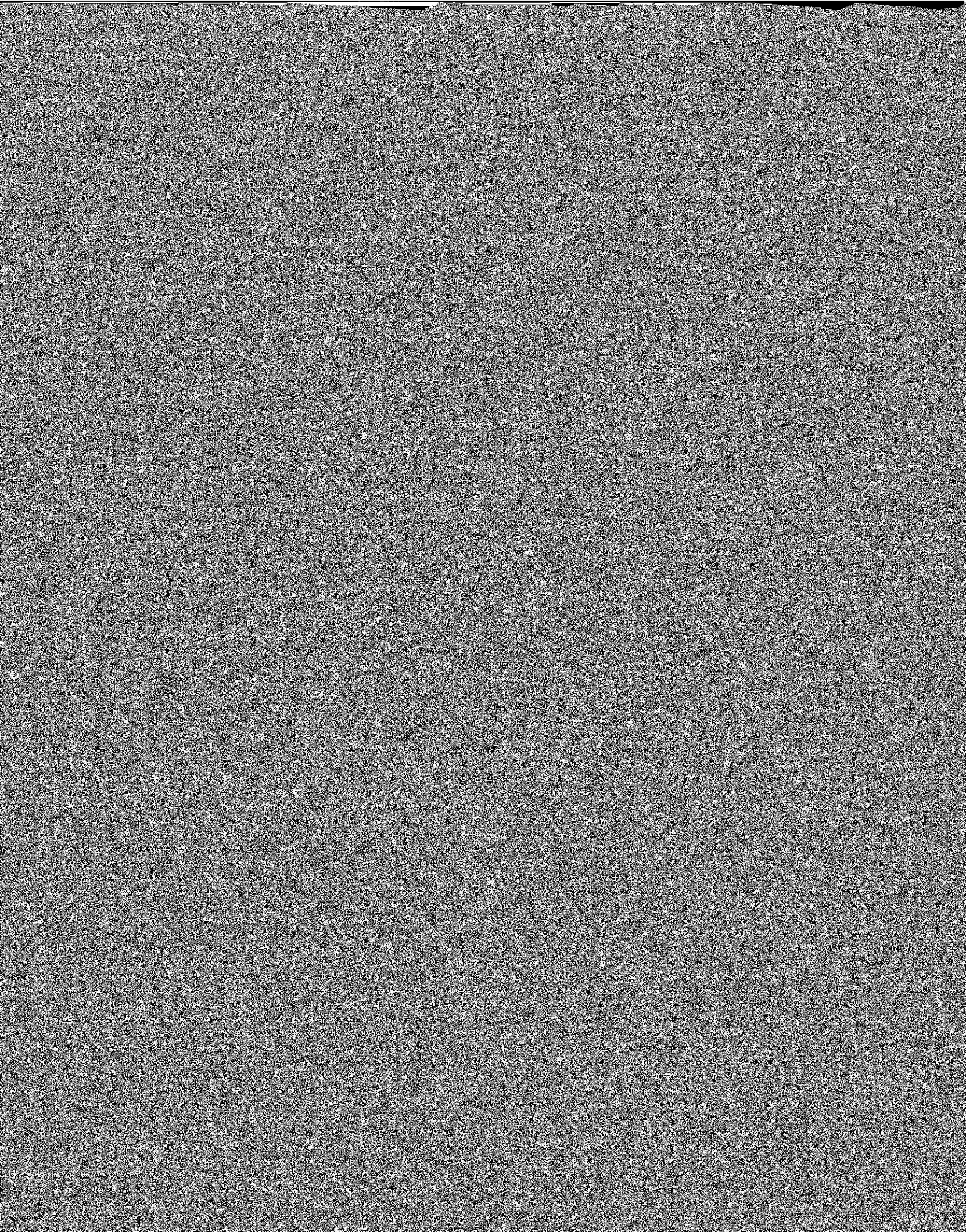

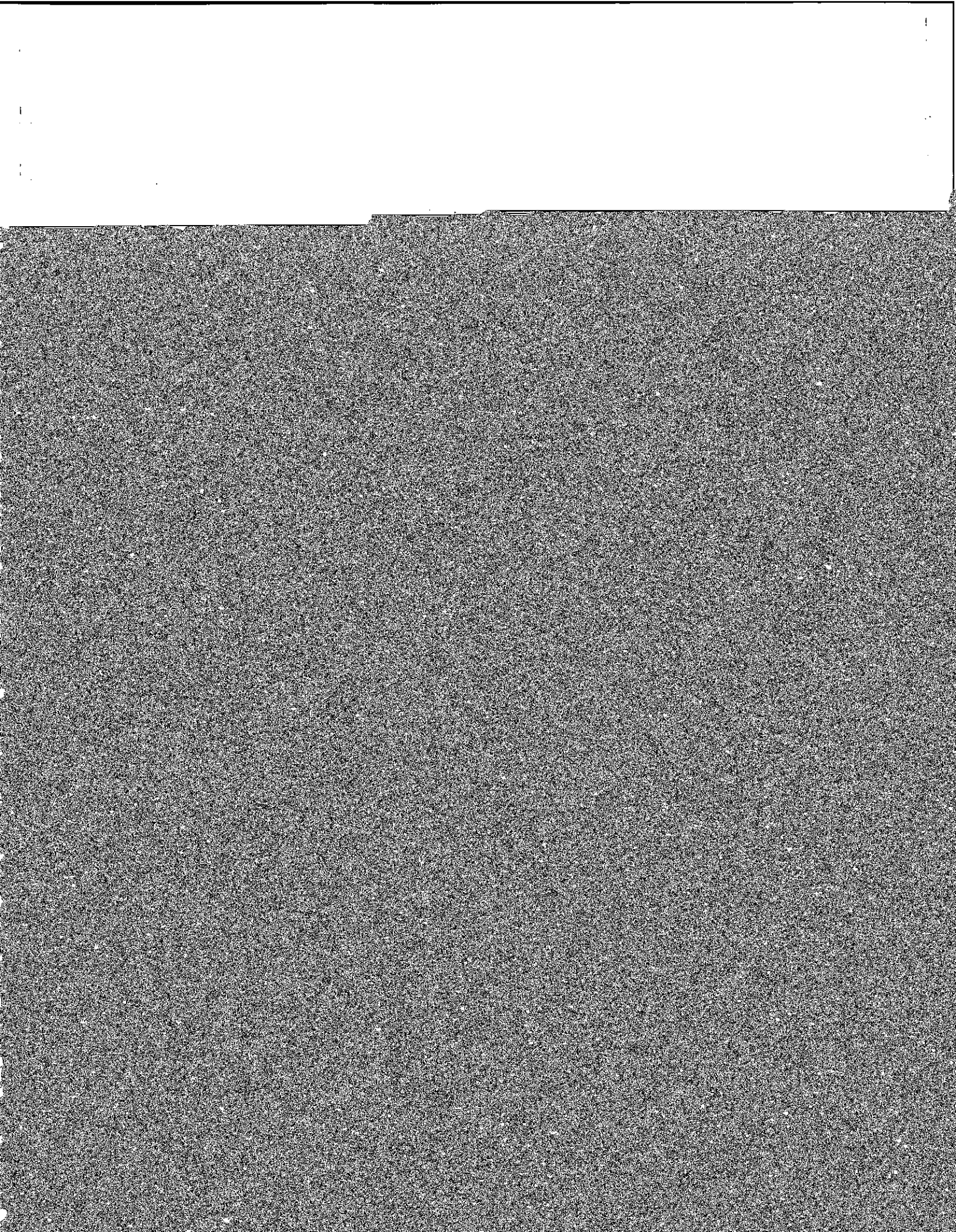

UNIVERSITY OF CALIFORNIA

UNIVERSITY ACADEMIC FACULTY

Number

Numbers by School and Rank

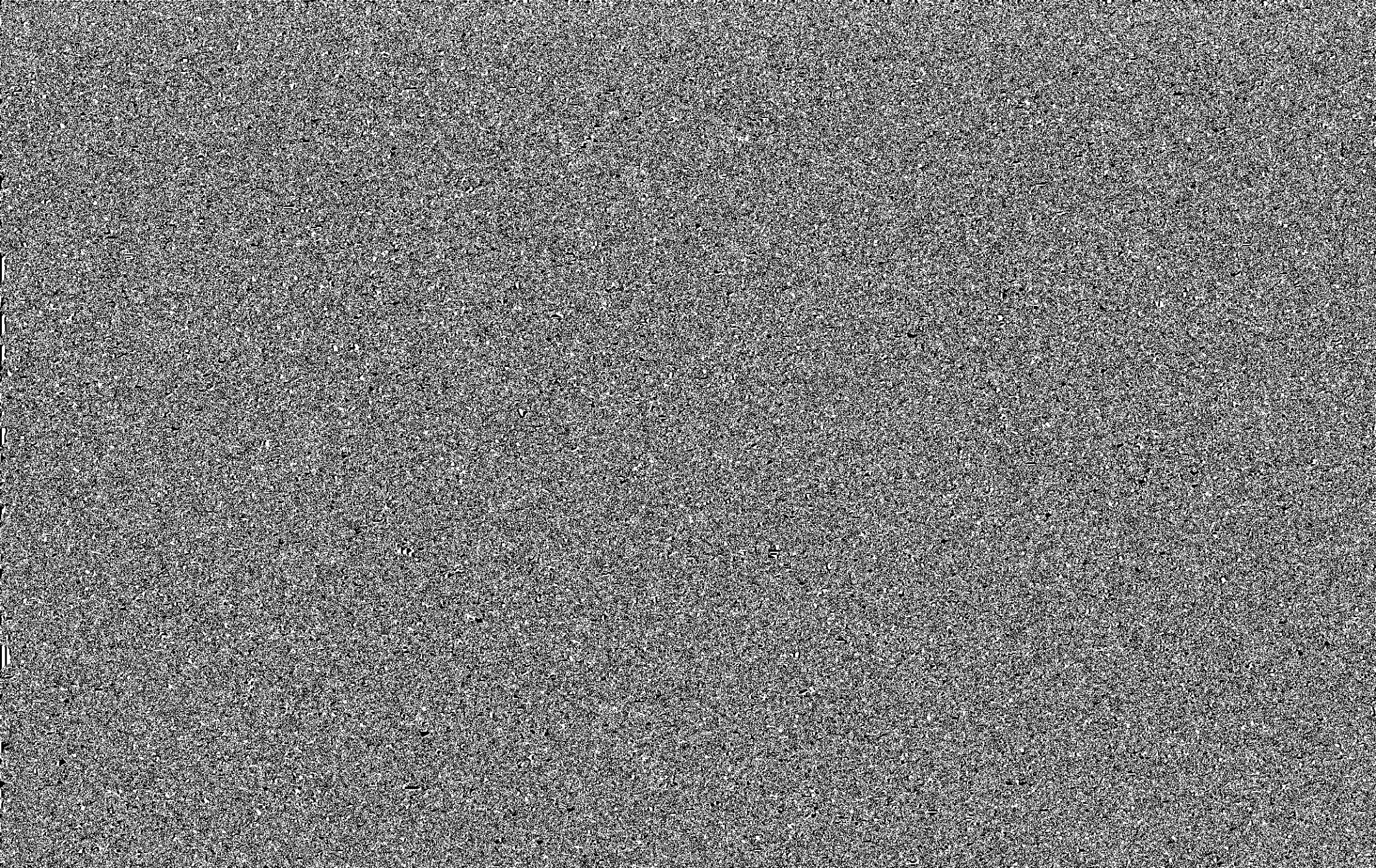

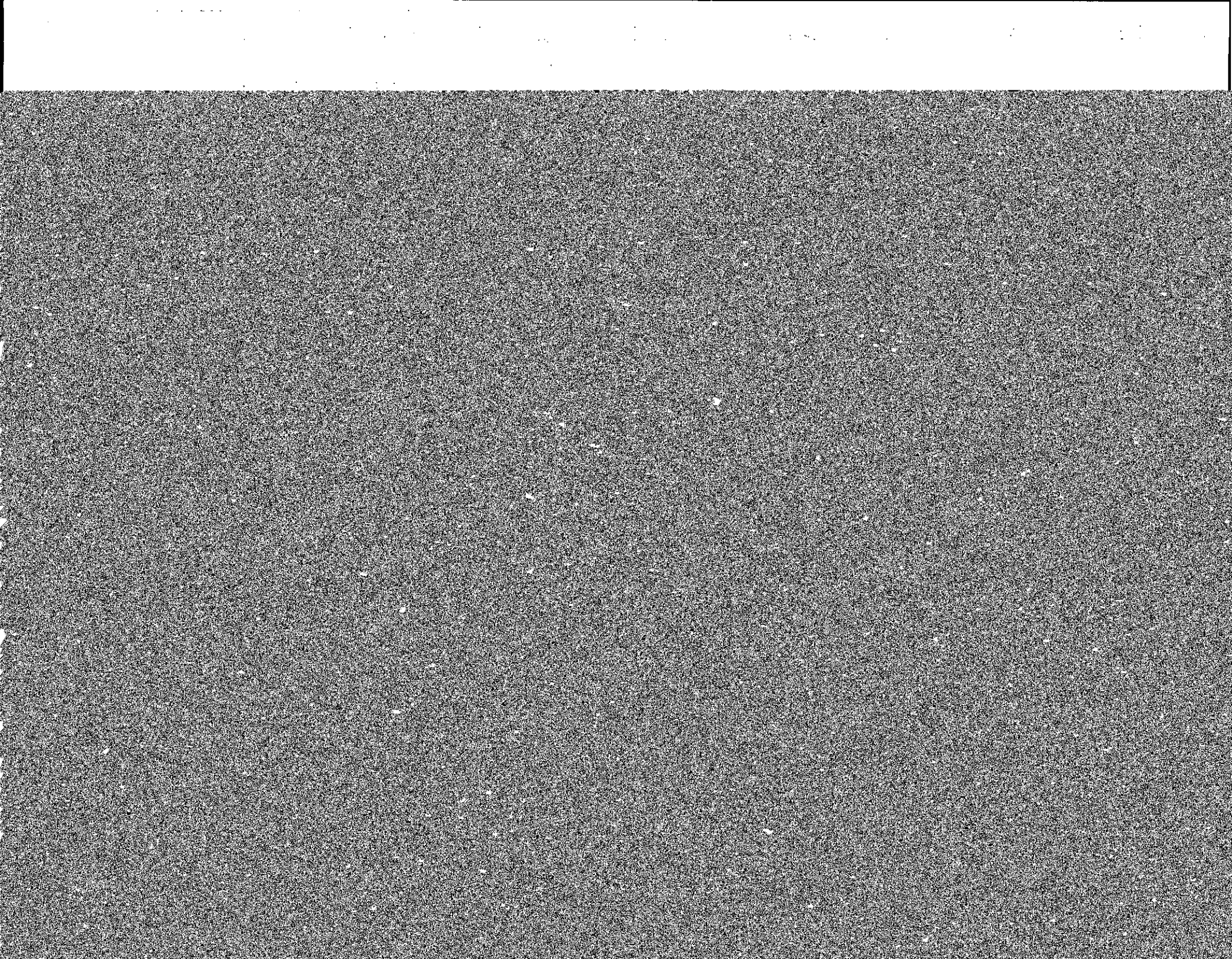

UNIVERSITY ACADEMIC SENATE

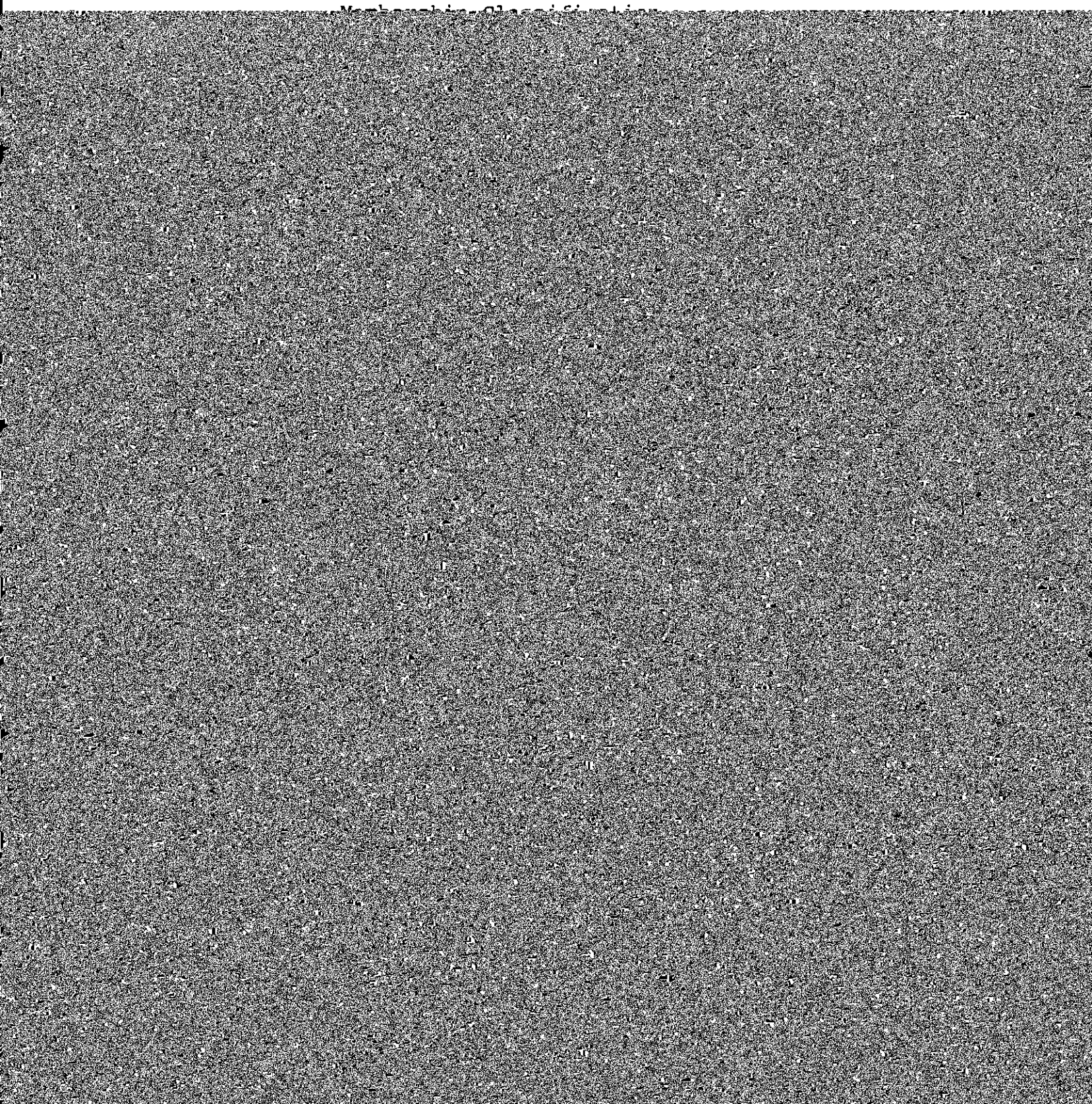

UNIVERSITY ACADEMIC SENATE

UNDERGRADUATE SENATORS: (cont.)

Cathy Kuchinski - Hil-D-23

Michael McEntee - Hil-A-42

James J. Moran - P.O. Box F62

Michael Morgan - 119 L Street, South Boston, Mass.

Steven Nadeau - Mod 34A

Josephine Paradiso - Evening College, Law School Library

Alan Ponanski - Hil-D-12

Thomas Regan - 63 Summit Street, Waltham, Mass. 02154

Dwight Thompson - Mod 40B

Julie Malveaux - 140 Wellington Hill St. Apt. 12 Mattapan, Mass.
02126

GRADUATE SENATORS:

Donna M. ... Law School

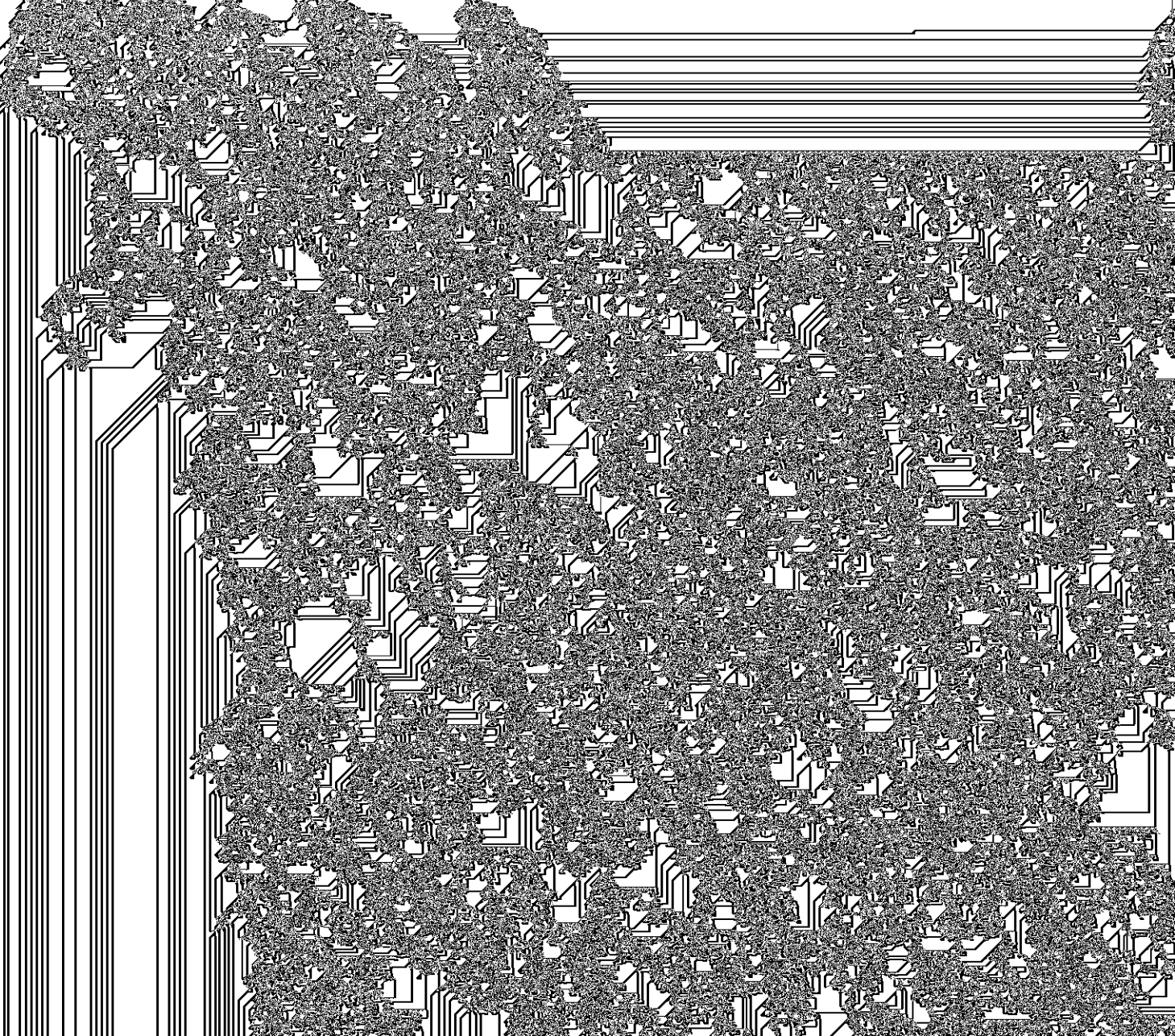

NON-FACULTY PERSONNEL

By Classification and Sex

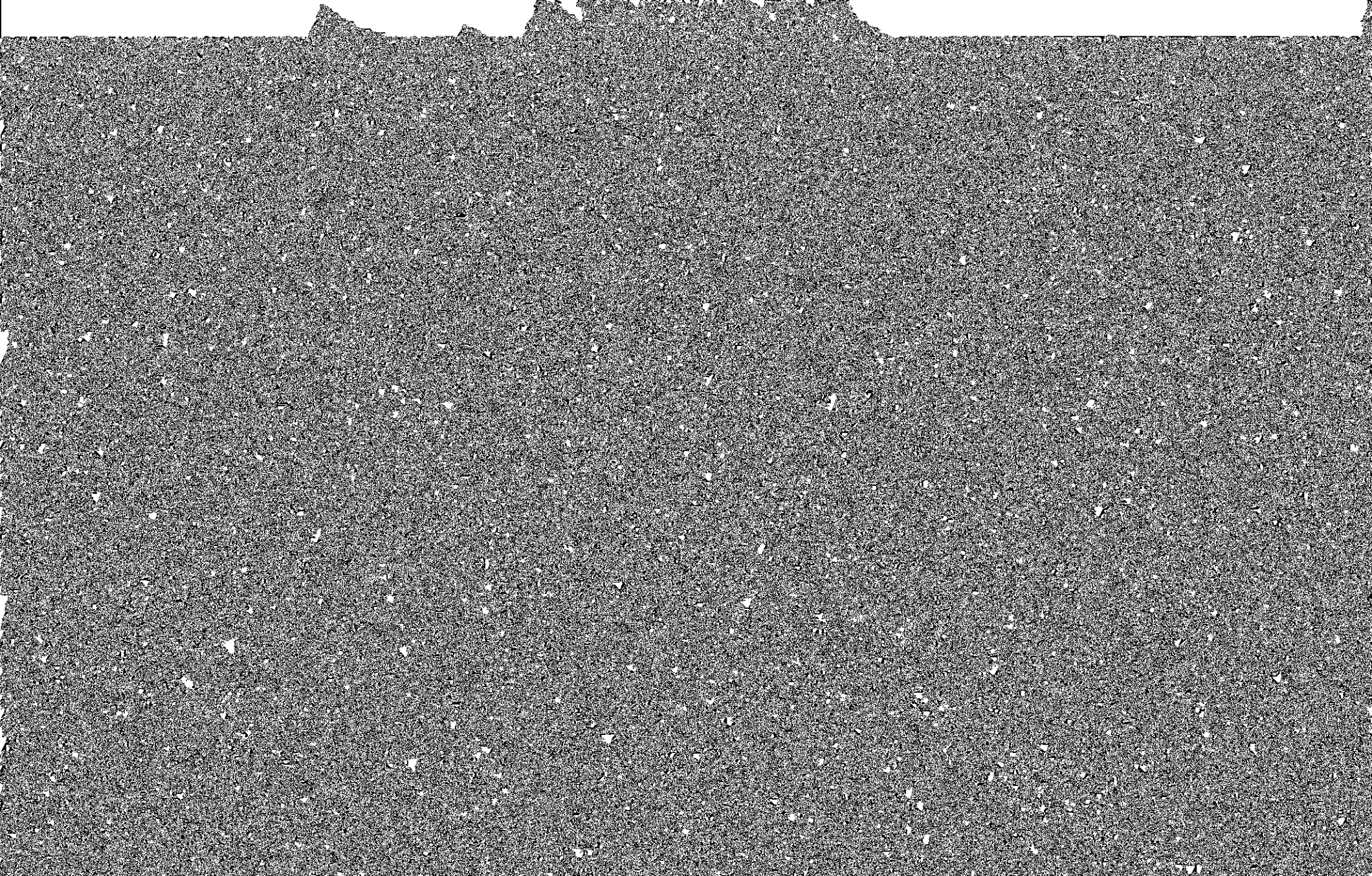

SECRETARIAL/CLERICAL PERSONNEL

By Rank and Sex
(1973-74)

Rank

Male

Female

Total

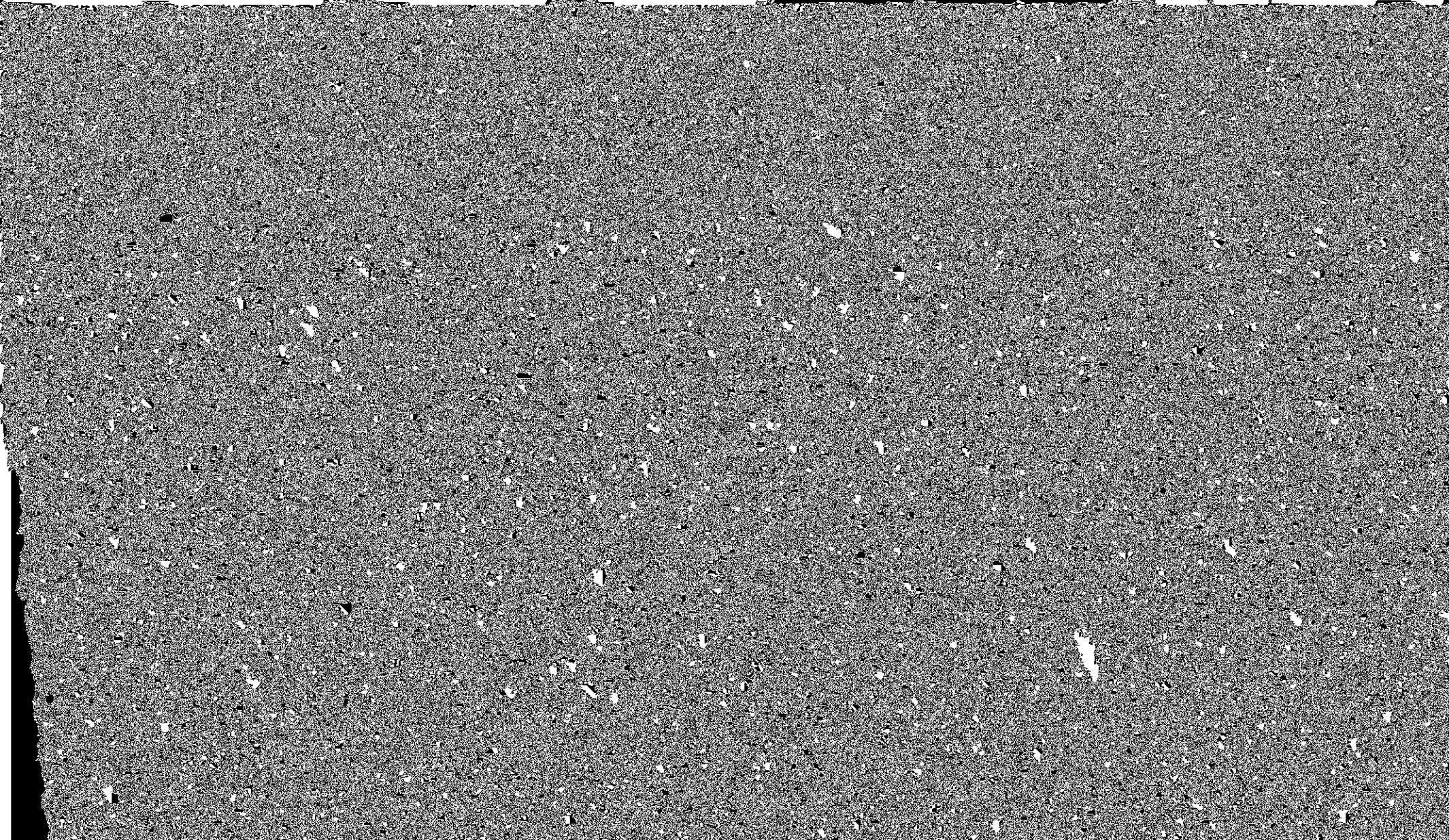

UNIVERSITY

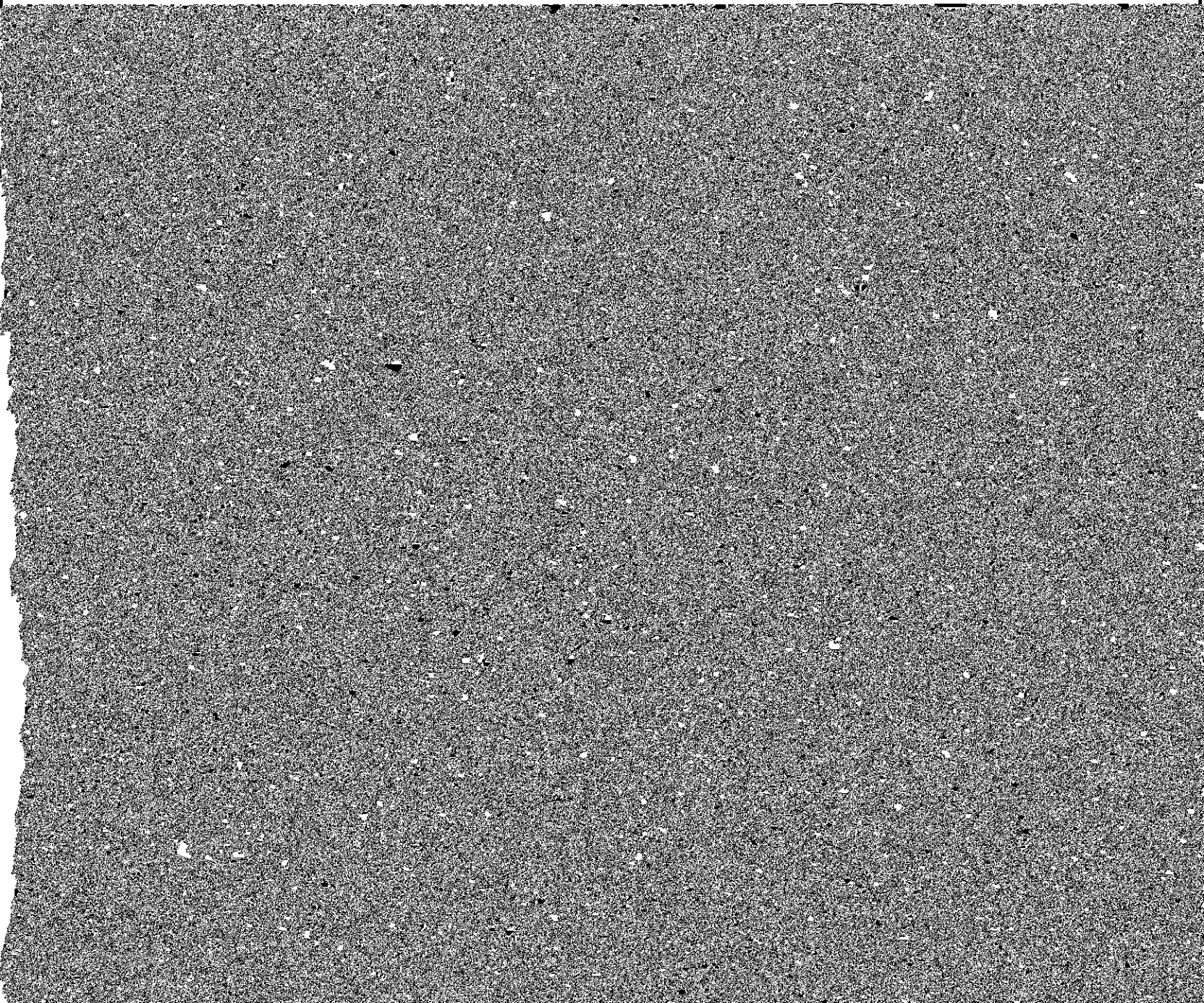

UNIVERSITY FINANCE
Revenues and Expenditures
(1972-73)

RESEARCH ADMINISTRATION

Revenues By Type and
By Source of Funding
(1968-73)

Revenues	1968-69	1969-70	1970-71	1971-72	1972-73
Type					
Sponsored Research	\$2,154,019	\$1,956,087	\$3,044,364	\$3,070,765	\$2,988,059
Other Programs					

UNIVERSITY FINANCE

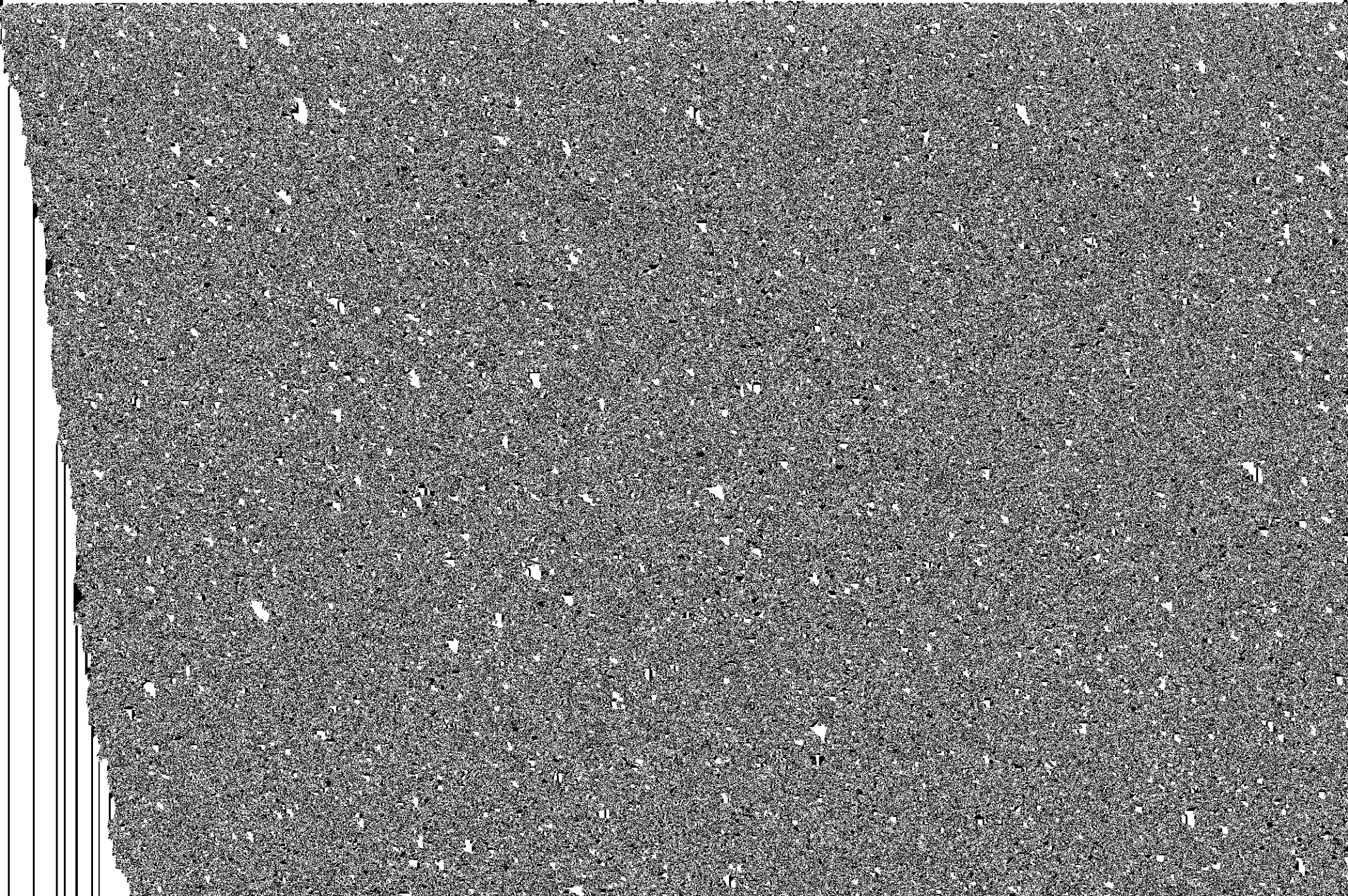

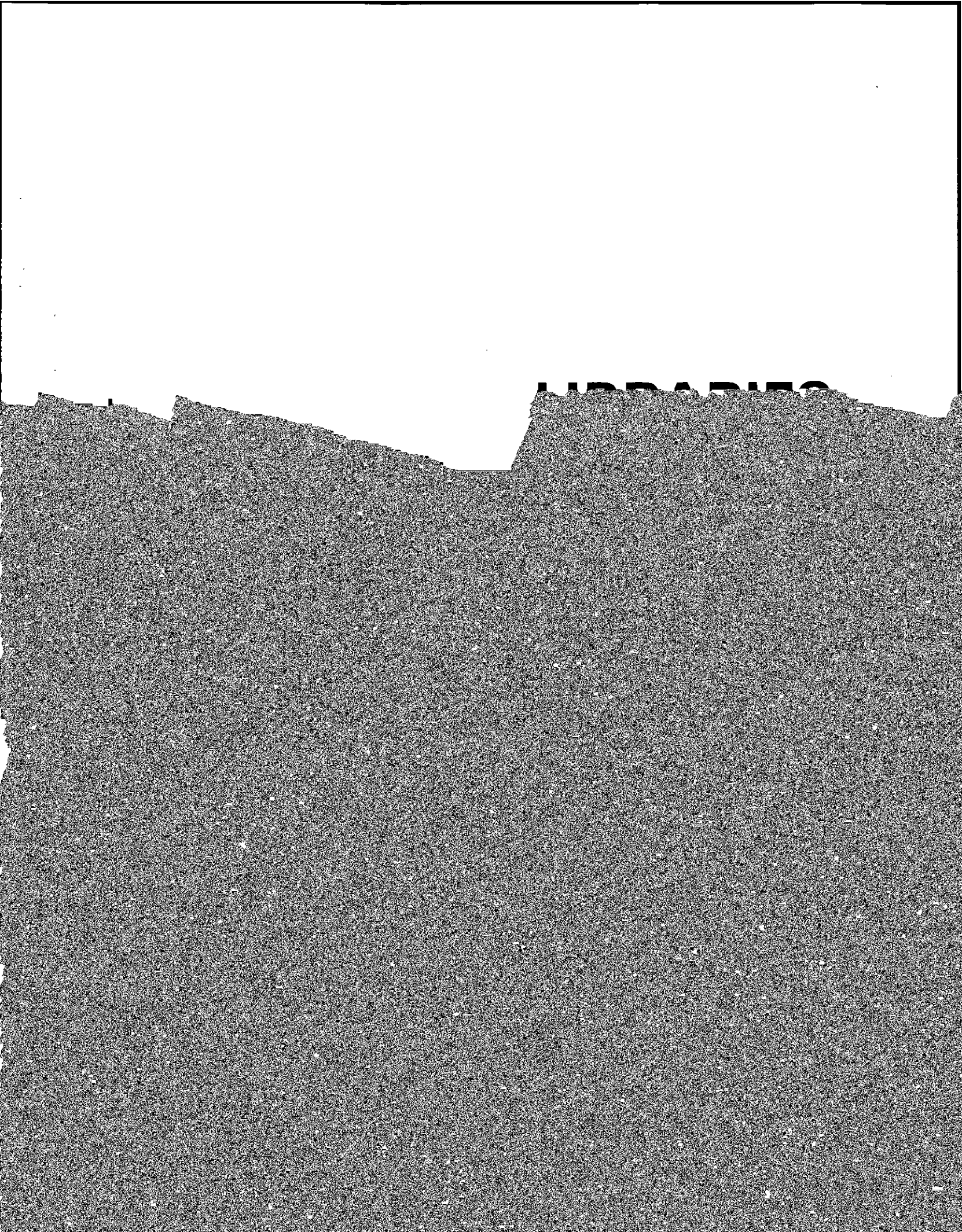

LIBRARIES

Expenditures for Books

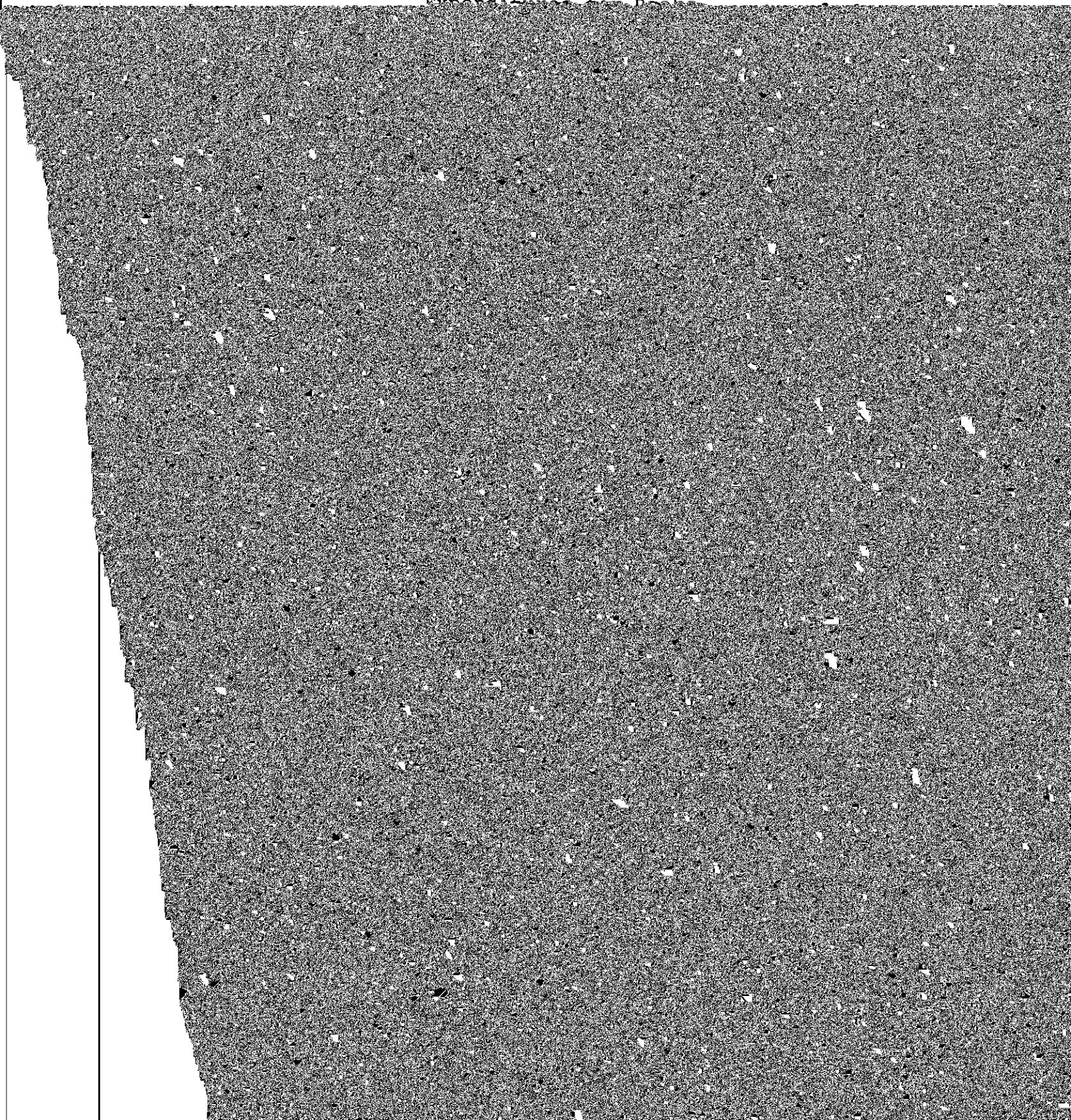

THE PUBLIC AND CAREER PUBLISHING COMPANY

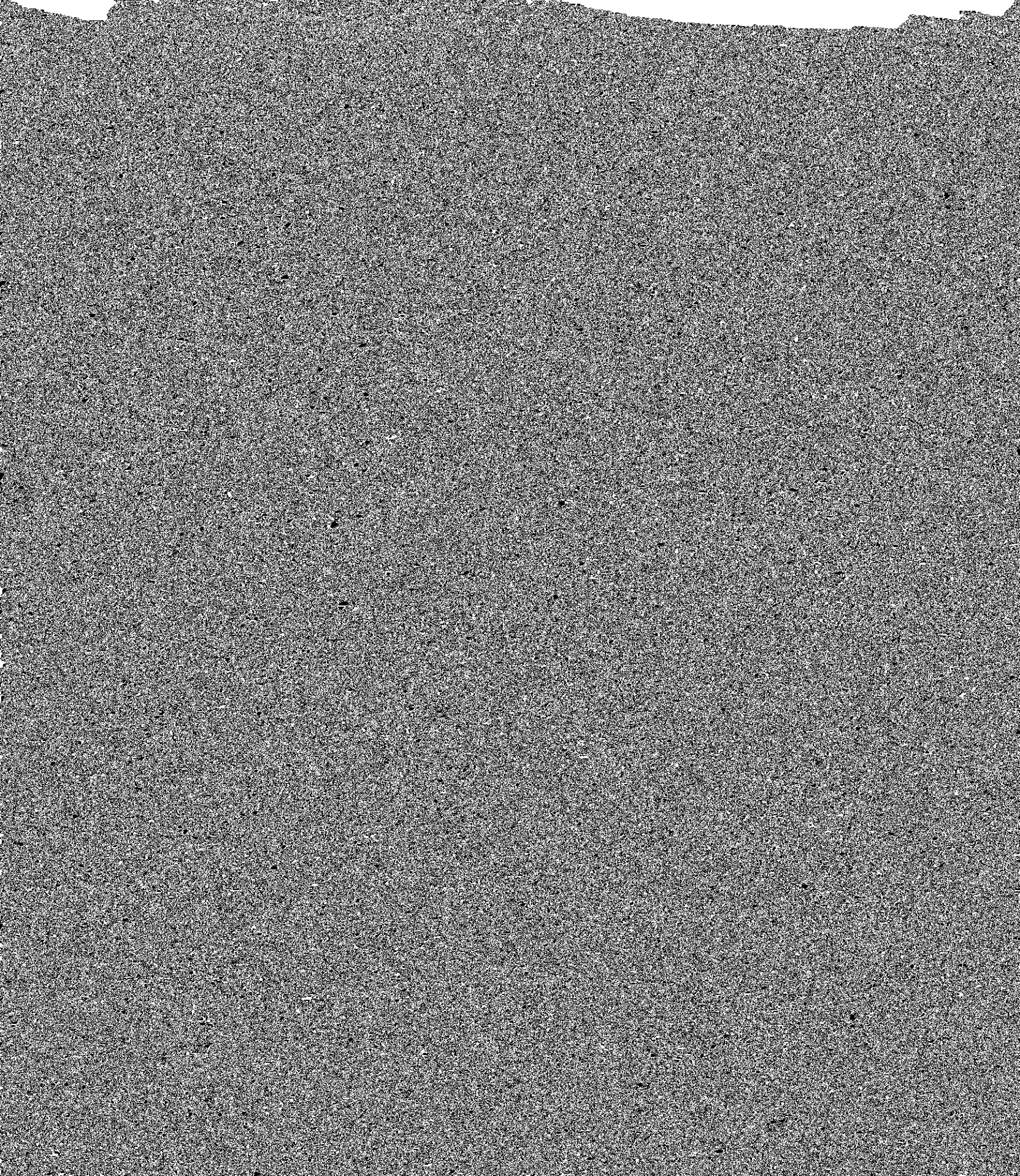

SUPPORT SERVICES

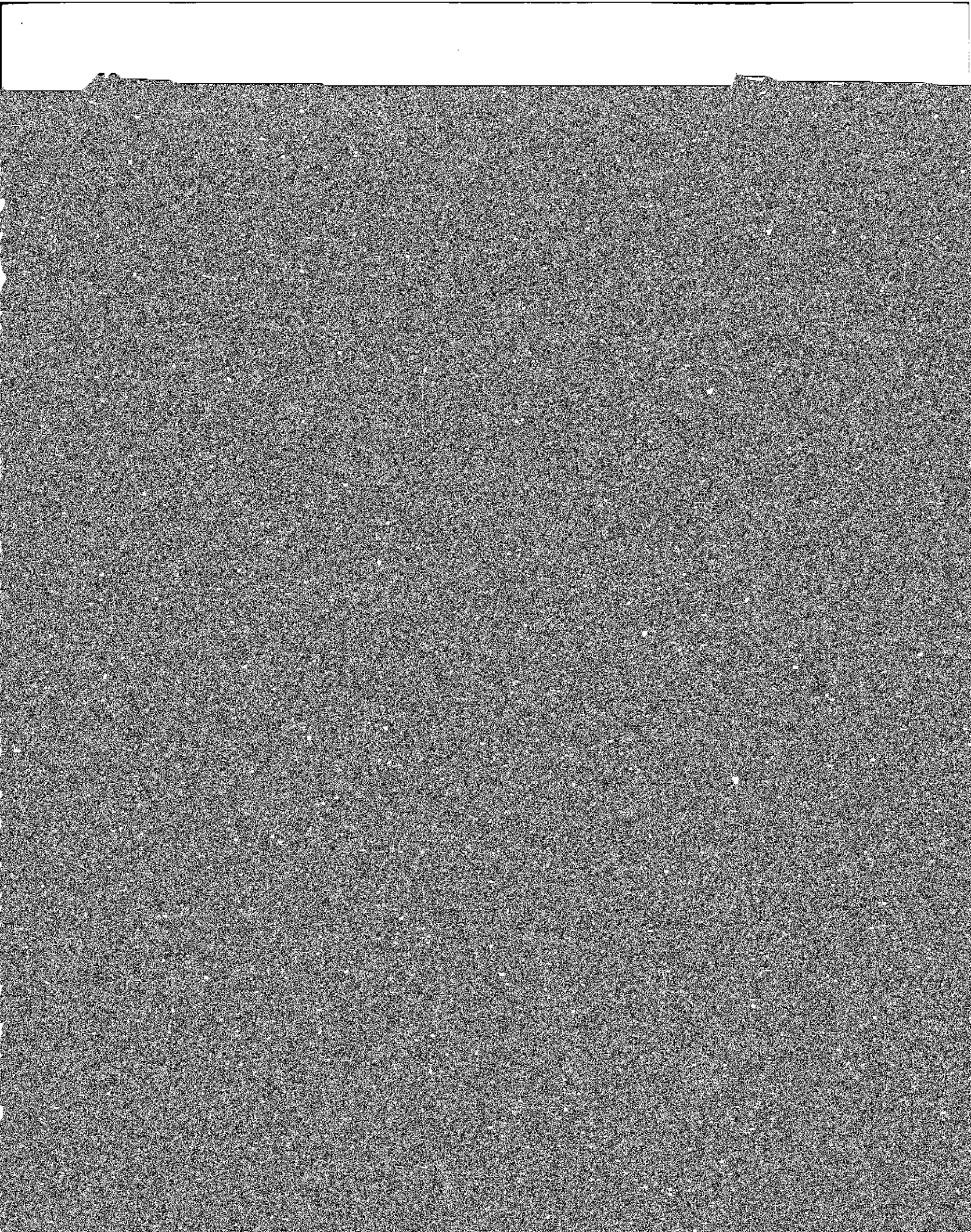

PHYSICAL PLANT

Classroom Use by the Day School
(Fall, 1973)

Building	Number of Classrooms	% Space Usage 9:00a.m.-5:00p.m.
Campion	15	87
Carney	25	94
Cushing	13	80
Devlin	2	71
Fulton	16	80
Gasson	12	55
Higgins	8	68

STUDENTS

ADMISSIONS

Undergraduate Transfer Students



ACADEMIC YEAR ENROLLMENT

Headcount by Sex

		Graduates (5-yr. program)	Total
--	--	---------------------------	-------

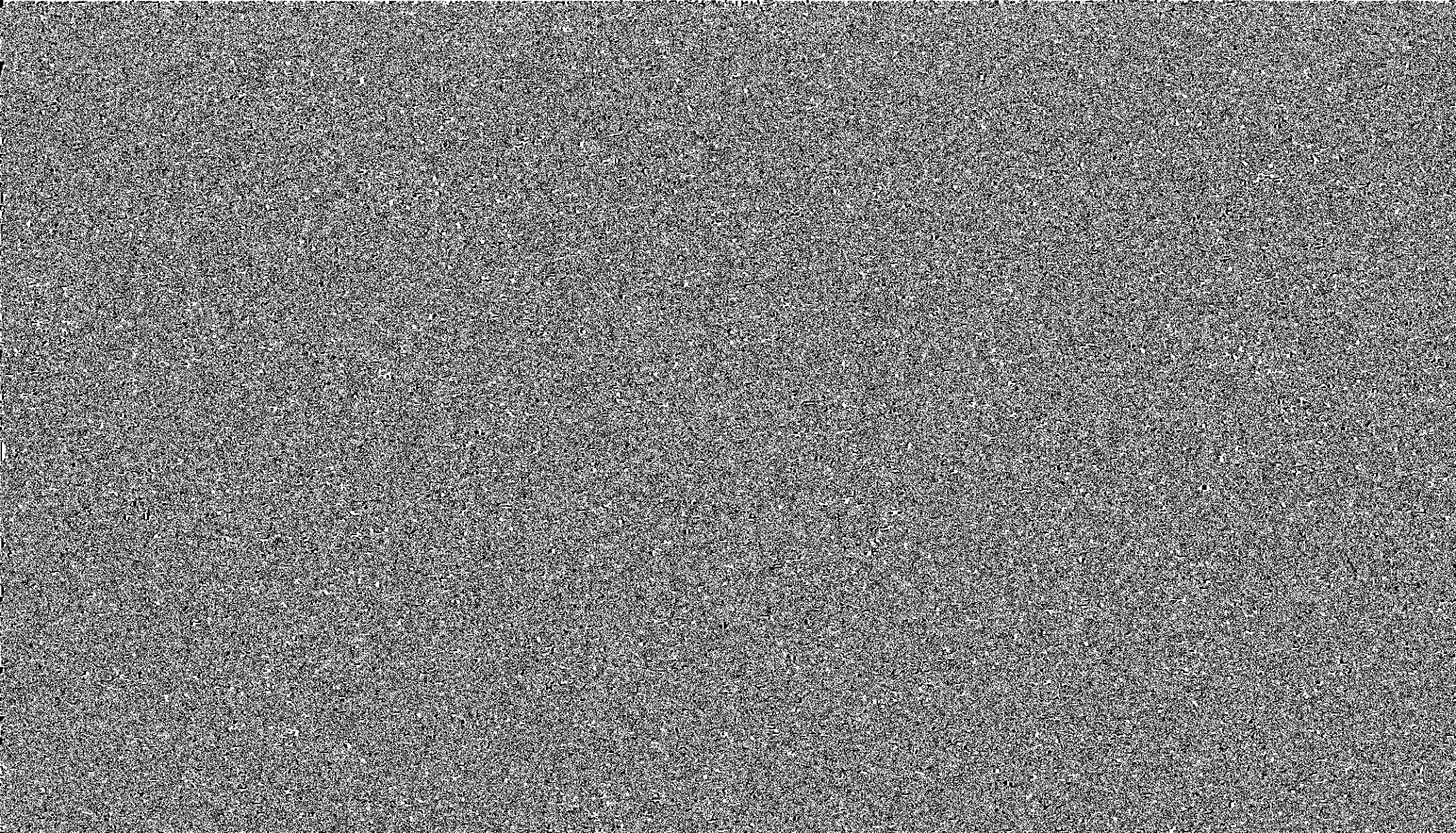

FOREIGN STUDENT ENROLLMENT

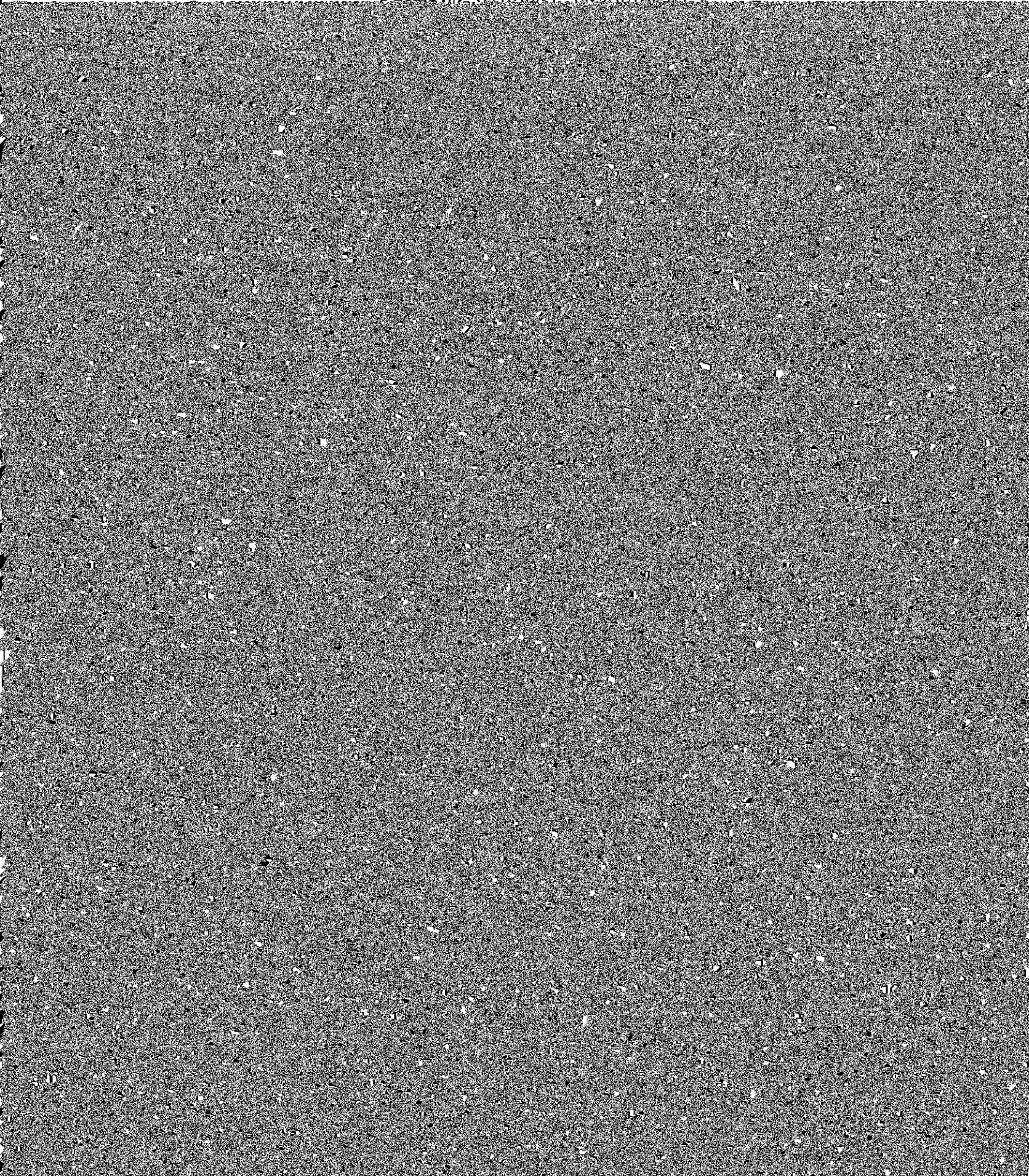

DEGREES CONFERRED

Undergraduate
(1968-73)

School	1968	1969	1970	1971	1972	1973	Total

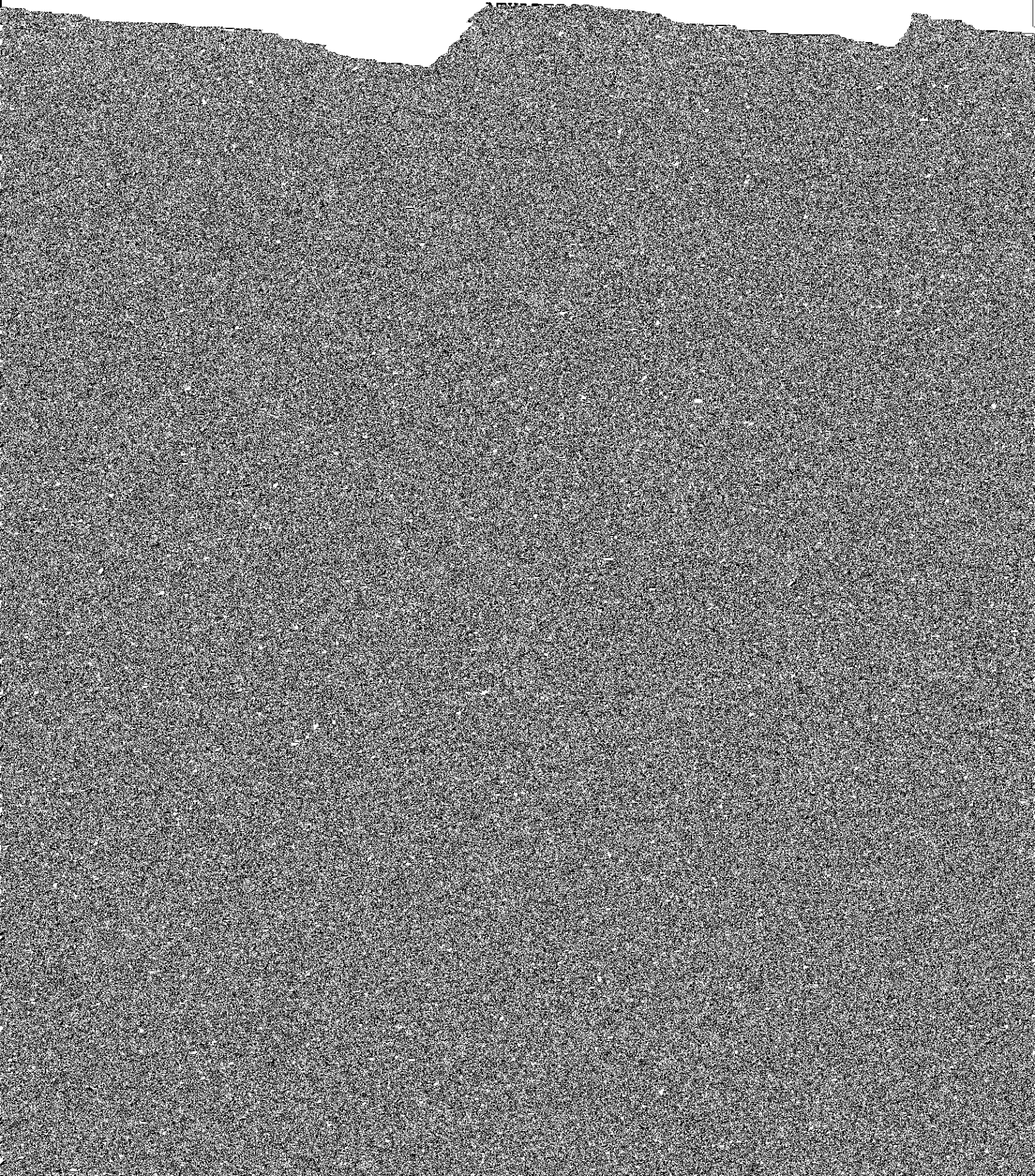

FINANCIAL AID

Graduate*
(1971-73)

Dollar Value

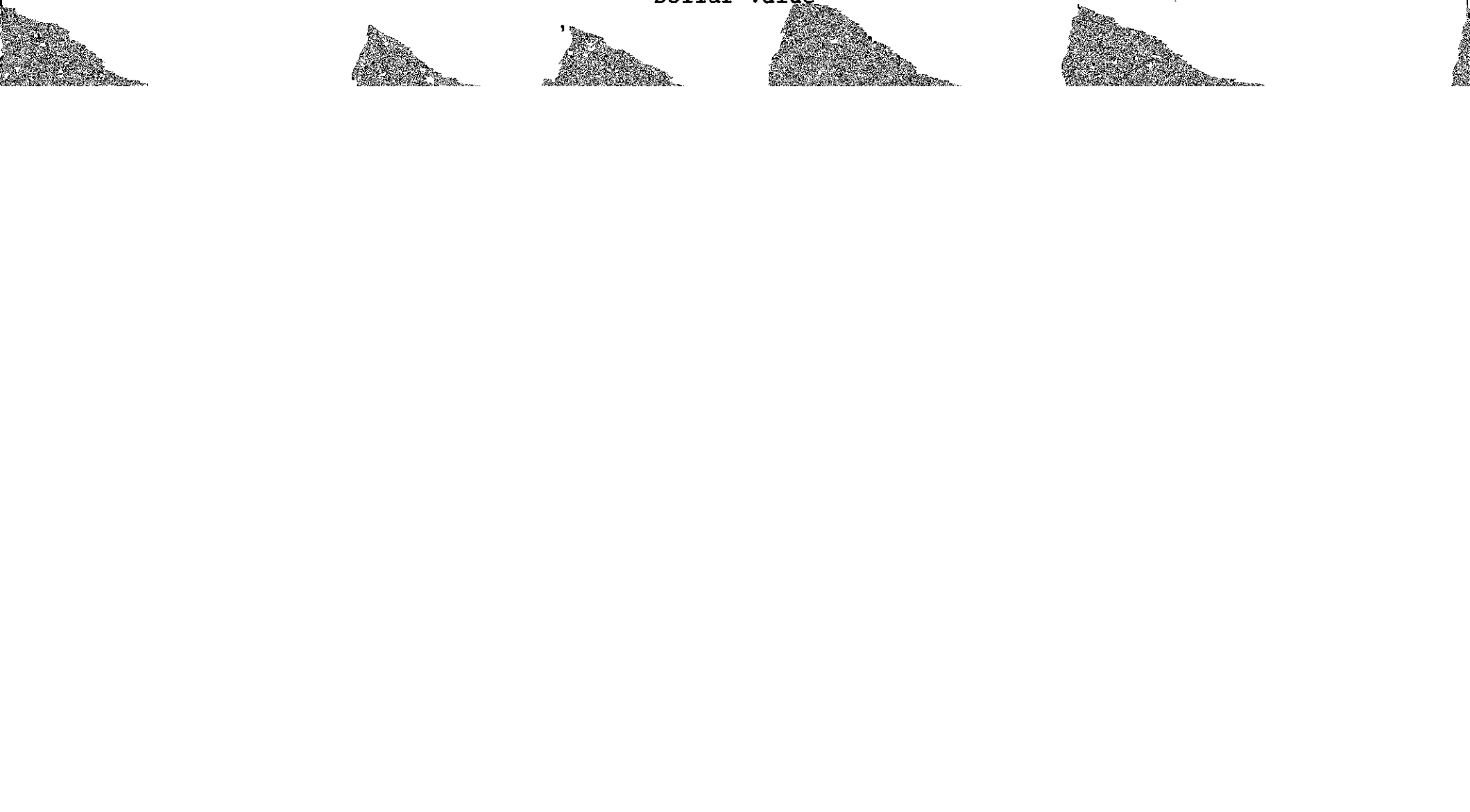

FINANCIAL AID

Graduate*
(1971-73)

Number of Students

	1971-72	1972-73	1973-74 (estimate)
--	---------	---------	-----------------------

ALUMNI AFFAIRS AND

PUBLIC RELATIONS

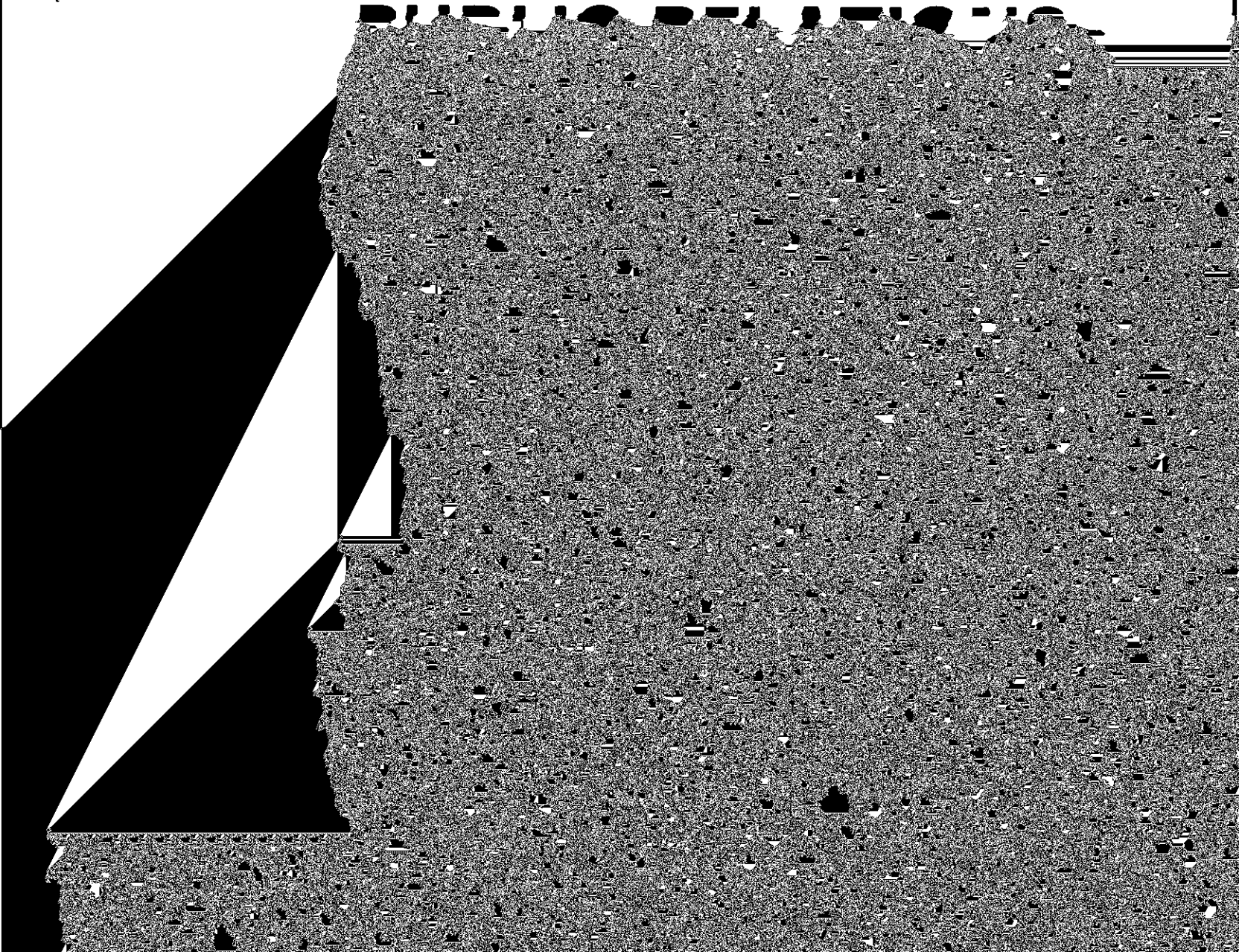

ALUMNI AFFAIRS

Members by State
(cont.)

	<u>Total</u>		<u>Total</u>
Texas	199	Wisconsin	157
Utah	29	Wyoming	7
Vermont	187	Caroline Islands	4
Virginia	573	Foreign Nations	720
Virgin Islands	4	Inactive	316
Washington	110	Lost	3,762
West Virginia	23		

Source: Office of Alumni Affairs

ALUMNI AFFAIRS

Gifts to Boston College, whether for current



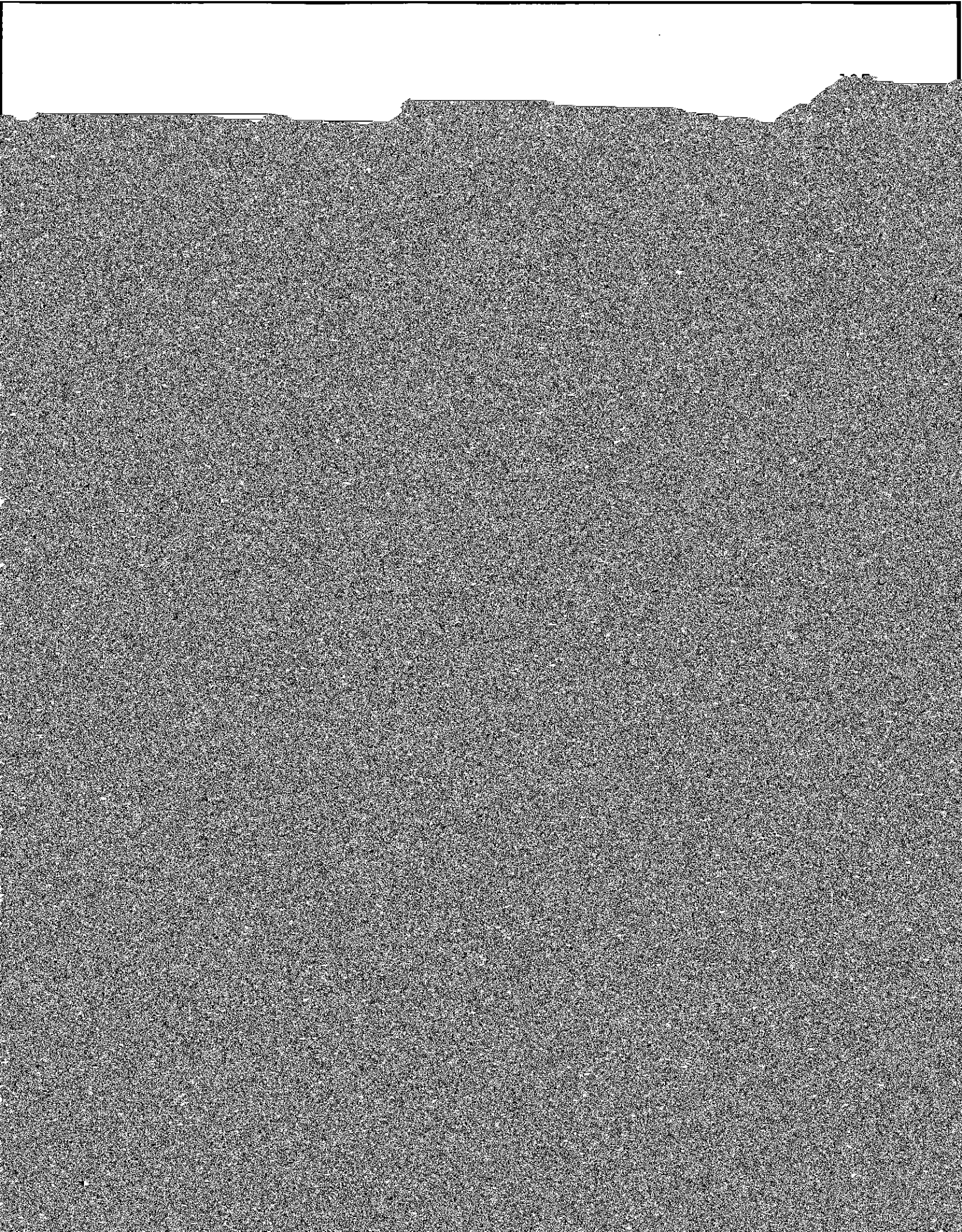

ACADEMIC COMMITTEES

May 1973

